THE OFFICIAL MAGAZINE OF TECHNICAL ANALYSIS

TRADERSWORLD

July/August/September 2022 Issue #85

How Market Timing Gives You the Critical Edge

This Photo by Unknown Author is licensed under CC BY-NC-ND

Advertisers

July/August/September 2022 Issue #85

World Cup Advisor 03

The Original Stock Courses of W.D. Gann 05

AB-ALGO Trading Systems 06

Magic in the Markets 07

Dan Zanger's ChartPattern.com 06

Scientifically Predictable 09

Sacred Science 10

Sacred Science 11

Sacred Science 21

Sacred Science 29

Sacred Science 30

NeverLossTrading 34

Vector Trading Consortium 107

Timing Solution 108

Amazon Books 122

Editor-in-Chief

Larry Jacobs - Winner of the World Cup Trading Championship for stocks in 2001. BS, MS in Business and author of 6 trading books.

Phone 417-414-0799

Copyright 2022 Halliker's, Inc. All rights reserved. Information in this publication must not be reproduced in any form without written permission from the publisher. Traders World™ (ISSN 1045-7690) is published usually 4 to 4 times a year by Halliker's, Inc., 2508 W. Grayrock Dr., Springfield, MO 65810. The subscription to Traders World is $19.95 per year normally it it $34.95. That gives you access to next issues plus all the past issues in a pdf format for 1 year.

Created in the U.S.A. is prepared from information believed to be reliable but not guaranteed us without further verification and does not purport to be complete. Futures and options trading are speculative and involves risk of loss. Opinions expressed are subject to revision without further notification. We are not offering to buy or sell securities or commodities discussed. Halliker's Inc., one or more of its officers, and/or authors may have a position in the securities or commodities discussed herein. Any article that shows hypothetical or stimulated performance results have certain inherent limitations, unlike an actual performance record, simulated results do not represent actual trading. Also, since the trades have not already been executed, the results may have under - or over compensated for the impact, if any, of certain market factors, such as lack of liquidity. Simulated trading programs in general are also subject to the fact that they are designated with the benefits of hindsight. No representation is being made that any account will or is likely to achieve profits or losses similar to those shown. The names of products and services presented in this magazine are used only in editorial fashion and to the benefit of the trademark owner with no intention of infringing on trademark rights. Products and services in the Traders World Catalog are subject to availability and prices are subject to change without notice. Although Halliker's, Inc. is interested in presenting you with advertisements for quality products and services, Halliker's, Inc. cannot spend the time to do the due diligence it takes to ensure that only reliable services and products are advertised with us. Also Halliker's, Inc. dba Tradersworld may be an affilate with some of our writers and advertisers.

Tradersworld.com and Tradersworldonlineexpo.com and the magazine Tradersworld are owned, operated and published by Halliker's, Inc. and contains advertisements, sponsored content, paid insertions, affiliate links or other forms of monetization. These sights and the magazine abides by word of mouth marketing standards. We believe in honesty of relationship, opinion and identity. The compensation received may influence the advertising content, topics or posts made in this blog. That content, advertising space or post will be clearly identified as paid or sponsored content.

Tradersworld is never directly compensated to provide opinion on products, services, websites and various other topics. The views and opinions expressed on this website are purely those of the authors. If we claim or appear to be experts on a certain topic or product or service area, we will only endorse products or services that we believe, based on our expertise, are worthy of such endorsement. Any product claim, statistic, quote or other representation about a product or service should be verified with the manufacturer or provider. This site does not contain any content which might present a conflict of interest and makes no representations, warranties, or assurances as to the accuracy, currency or completeness of the content contain on this website or any sites linked to or from this site.

Affiliate Disclosure - Some ads in this magazine may contain affiliate links which are a means for this magazine to earn money.

IMPORTANT NOTICE! No representation is being made that the use of this strategy or any system or trading methodology will generate profits. Past performance is not necessarily indicative of future results. There is substantial risk of loss associated with trading securities and options on equities. Only risk capital should be used to trade. Trading securities is not suitable for everyone. Disclaimer: Futures, Options, and Currency trading all have large potential rewards, but they also have large potential risk. You must be aware of the risks and be willing to accept them in order to invest in these markets. Don't trade with money you can't afford to lose. This website is neither a solicitation nor an offer to Buy/Sell futures, options, or currencies. No representation is being made that any account will or is likely to achieve profits or losses similar to those discussed on this web site. The past performance of any trading system or methodology is not necessarily indicative of future results.

CFTC RULE 4.41 – HYPOTHETICAL OR SIMULATED PERFORMANCE RESULTS HAVE CERTAIN LIMITATIONS. UNLIKE AN ACTUAL PERFORMANCE RECORD, SIMULATED RESULTS DO NOT REPRESENT ACTUAL TRADING. ALSO, SINCE THE TRADES HAVE NOT BEEN EXECUTED, THE RESULTS MAY HAVE UNDER-OR-OVER COMPENSATED FOR THE IMPACT, IF ANY, OF CERTAIN MARKET FACTORS, SUCH AS LACK OF LIQUIDITY. SIMULATED TRADING PROGRAMS IN GENERAL ARE ALSO SUBJECT TO THE FACT THAT THEY ARE DESIGNED WITH THE BENEFIT OF HINDSIGHT. NO REPRESENTATION IS BEING MADE THAT ANY ACCOUNT WILL OR IS LIKELY TO ACHIEVE PROFIT OR LOSSES SIMILAR TO THOSE SHOWN.

Use of any of this information is entirely at your own risk, for which Halliker's, Inc. dba Traders World its affiliates, employees or owners will not be liable. Neither we nor any third parties provide any warranty or guarantee as to the accuracy, timeliness, performance, completeness, or suitability of the information and content found or offered in the material for any particular purpose. You acknowledge that such information and materials may contain inaccuracies or errors and we expressly exclude liability for any such inaccuracies or errors to the fullest extent permitted by law. All information exists for nothing other than entertainment and general educational purposes. We are not registered trading advisors.

WORLD CUP ADVISOR®

REAL PEOPLE • REAL TRADES • REAL RETURNS

Stefano Serafini

Winner: 2017
World Cup Championship
of Futures Trading®

You can follow Stefano's trades in your own account, automatically, with World Cup Advisor AutoTrade® Trading Service.

How AutoTrade® Works

Professional Traders Trade Their Own Accounts

You Evaluate Their Performance and Select Your Trader(s)

Your Account Takes the Same Trades **Automatically**

Register for a FREE Guest Membership
to view detailed performance, trader bios, and more.

VIEW PERFORMANCE

Trading futures and forex involves significant risk of loss and is not suitable for everyone. Past performance is not necessarily indicative of future results.

Contents

July/August/September 2022 Issue #85

Performance Evaluation: Straker, Sundbert & Selene's Chariot by William Bradstreet Stewart 12

An Easy to Use Tool to Spot Potential Lows by Daniele Prandelli 22

A Quick Look at the US Economic Outlook for 2022-2025 by Dr. Lorrie V. Bennett 31

Trading in the Time of the Bear by Thomas Barmann 35

How Market Timing Gives You the Critical Edge by Andrew Pancholi 50

How to Use Smart Momentum Like a Pro by Rob Mitchell 56

The Human Factors of Trading and How to Control Them by Steve Wheeler 61

What I Learned Trading Through Four Bear Markets by Kenneth Reid Ph.D 73

Time Will Tell by Rick Versteeg 78

Quantitative Approach by Robin Rosenberg 83

Maintaining Emotional Control When the Money is Real by Rande Howell 88

The Time of Your Life Part 2 by David Franklin 92

The Year of 144, W.D. Ganns Birthday by D.K. Burton 96

WealthCharts continues to Evolve with New Features and the Champion Trend Pack Indictors by Review by Larry Jacobs 102

Review of Trading Market Dynamics Using Technical Analysis by Constance M. Brown, CFTE, MFTA Review by Larry Jacobs 105

Review of Smart Money: A Psychologist's Guide to Overcoming Self-Defeating Patterns in Stock Market Investing by Stanley Teitelbaum 110

Amazon 111

TradersWorld Magazine

Premium Subscription

Get everything we have for only $19.95 per year
Save 50% over our regular subscription of $39.95

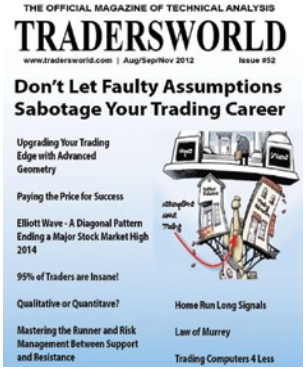

QUARTERLY MAGAZINE SUBSCRIPTION
Read articles explaining classical trading techniques, such as W.D. Gann, Elliott Wave, astro-trading as well as modern technical analysis explaining indicators in eSignal, NinjaTraders, MetaStock & Market Analyst.

COMPLETE BACK ISSUES OF TRADERS WORLD Magazine (ISSUES 1-84)
You also get our complete archive of 84 back issues from 1986 to present. This, contains articles, product reviews, hundreds of chart examples, how-to-trade articles and much more. This is in our interactive flip magazine format, which you can read online anytime. In every issue, you get the information you need to trade the markets better with charting, astro, cycles, oscillator tools. Works for stocks, bonds, futures, options.

60-Day Money Back Guarantee

CLICK TO SUBSCRIBE

1-417-414-0799

www.TradersWorld.com

www.TradersWorldOnlineExpo.com

ONLY FROM LAMBERT GANN WILL YOU GET NEW MATERIAL FROM W.D. GANN. THIS 467 PAGE FULL COLOR COURSE IS SHIPPING NOW FROM WWW.WDGANN.COM
-$475 FOR A LIMITED TIME-

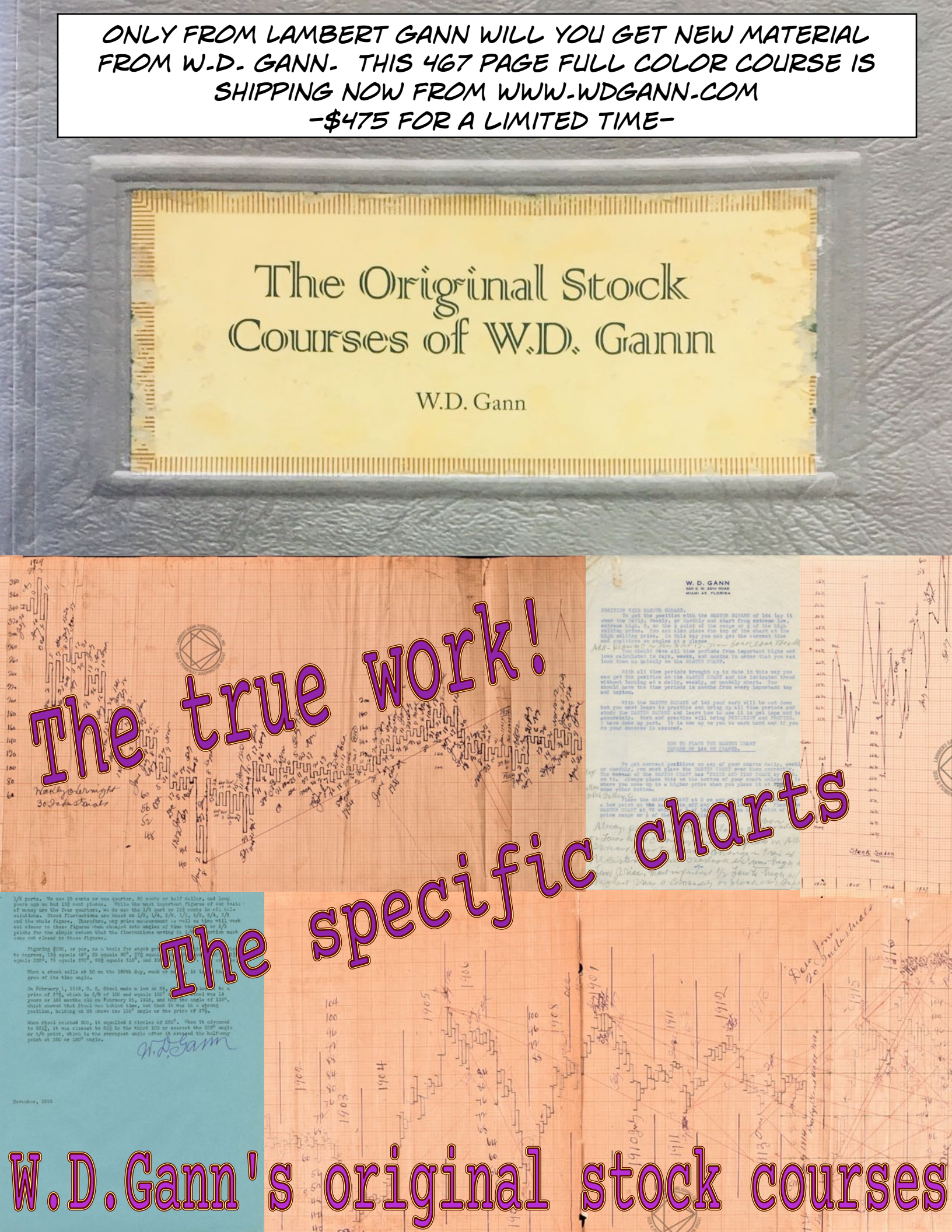

The Perfect System has Never been Created

If the Perfect System is ever Created it will Never be for Sale

The New TREND Function makes the ATS-ZB32 almost Perfect.

In Trading Timing can be Everything

The Algorithms go **Short** at the TOP and **Long** at the BOTTOM.

ATS-ZB32: System Overview

- **The ATS-ZB32 trades the 30 Year T-Bond 'ZB'.**
- Average profits per contract: $21,000 per year.
- Average profits per trade are over $9,800.
- The system trades 2 to 3 times per year.
- **TREND** makes drawdowns insignificant.
- Since 2000 the system only had 8 losing trades.
- The system is **easy to use**. Only 5 mins. each week.
- You can download a **Free Trial** after you register.

Download the Free Trial

www.ats-zb32.com

The Trading Lease, can be Paid from the Profits

To be a successful Trader, you have to be able to trade without the
Stress and Pressure of knowing what the market is doing on a daily basis.

Trading Futures and Options involves substantial risk. It is not suitable for all investors.

MAGIC IN THE MARKETS

TradingWDGann.com/gann-trading-course
(312) 532-2116

THE COMPLETE, ORIGINAL TRADING SYSTEM OF W.D. GANN

Get the big movers in the market the day before the move by signing up today at:

Dan Zanger's CHARTPATTERN.COM

The Zanger Report

Get powerful stock recommendations before institutions move them! World record-holder Dan Zanger will give you his exciting trading recommendations and strategies in his 3-night per week newsletter, The Zanger Report. Find it at www.chartpattern.com - visit today to sign up for your FREE two-week trial!

Dan Zanger, one of the most powerful market traders of our time, has been featured in:

FORTUNE · Forbes · Active Trader Magazine · Tradersworld.com · Technical Analysis of Stocks & Commodities · Traders

Visit us online today at:

www.chartpattern.com

and sign up for a

FREE Two-week trial

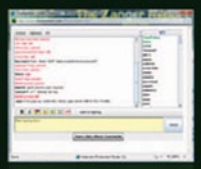

Trade with the Pros! in our FREE CHAT ROOM

- Free to all Members
- Real Time Calls
- Over 400 Chat Members!
- Hedge Fund Traders
- Day & Swing Traders
- View Dan's Comments

818-716-5575 ~ 4872 Topanga Canyon Blvd., Woodland Hills, CA 91364 ~ Dan@chartpattern.com

Losing money and sleep?

- **Are you an investor who is losing money and losing sleep worrying about your portfolio?**
- **Read about a new investing philosophy designed to grow your wealth without losing your health. Achieve investment gains and quality of life at the same time.**
- **Discover the Scientifically Predictable investing model.**

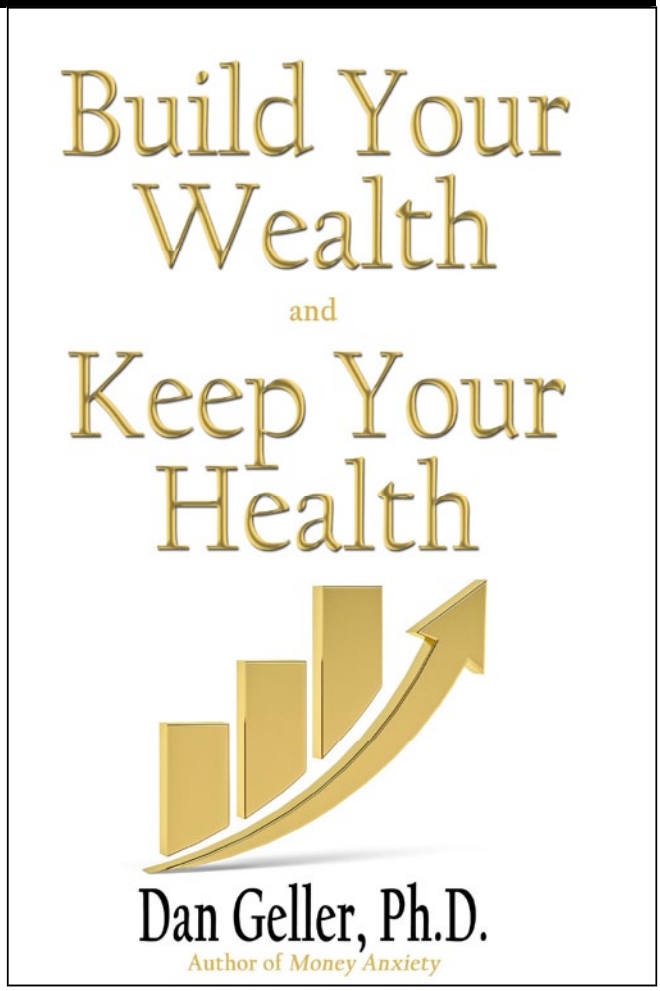

"While the scientifically predictable investing model is designed to help investors respond to market fluctuations in a more analytical way, it also highlights why many retail investors remain under the control of their reptilian brain."

Steve Randall

Wealth Professionals Publication

"I am not just the developer of the Scientifically Predictable investment model, but I am also an independent investor, meaning that I trust the Scientifically Predictable investment model with my own money." Dr. Dan Geller

Read the book: Amazon.com **Preview the model: ScientificallyPredictable.com**

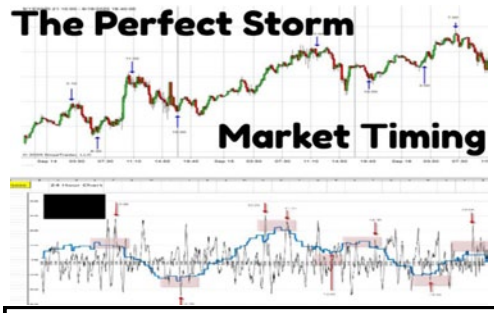

THE PERFECT STORM

USING VEDIC ASTROLOGY TO PROJECT AN INTRADAY TIME MAP OF MARKET ACTION IN THE S&P 500

By Eric Penicka & Ken Adkins

FINDS THE 2 BIGGEST TRADES EVERY DAY!

We are very excited to release ***The Perfect Storm*** by Eric Penicka and Ken Adkins. This courses **uses Vedic Astrology to project a time map of market action in the S&P500 on an Intraday Basis.** The course and accompanying software **will automatically identify *Key Swing Zones* in the market for each day**. These zones define the energy behind the market, **providing traders with the required time windows to capture the 2 strongest daily moves, both up and down.**

This work originated in a deep study of Vedic techniques applied to horse racing prediction, as presented in *The Clairvoyant's Window*. Penicka and Adkins then reapplied the results of that predictive work to the financial markets with excellent results in predicting intraday trends and turning points.

Intraday timing is always the hardest to predict due to the amount of short term "noise", and this is THE BEST short term timing system that we have seen. This course is focused upon the S&P Index, but that is not the only market the astro-tools will work on. These **Key Swing Zones are consistent across all markets**, so the techniques can be similarly applied to other markets, and samples in Euro, Gold, Oil, Soybeans are shown ***at this link.*** ***Analysis & results of 9 months of trading on author's YouTube here!***

THE CLAIRVOYANT'S WINDOW - *An Astrologer's Key to Horse Racing*

Penicka's long term love of **astrology and horse racing** dating as far back as the early 1980's became the focus of his 2nd work. This highly original course of over **750 pages** is a **textbook of astrological techniques** which can be applied to multiple entry contests but specifically to horse racing prediction.

This compilation is the result of much research and data accumulation, testing, and finding the more important astrological and numerical factors that will help identify the top finishers in horse and dog racing events. This information is good to use on any pari-mutuel event, or any multi-contestant event the reader may be interested in. ...**methods are astrological in nature, both western, and Vedic.**

An intermediate level of understanding of astrological concepts and terminology are required as a base to understand the material. Number and time cycles are also used and explored and have a power of their own. Every known modern and ancient system of astrological prediction of such events has been studied and compiled in this Magnum Opus of racing prediction wisdom. **Like trading, the mastery of racing prediction can provide a lucrative career for an interested researcher!**

Includes Advanced Software with ALL Horses, Tracks & Horoscopes already entered and working...

GANN SCIENCE - *The Periodic Table & The Law of Vibration*

Penicka's Gann Science provides a viable solution to the Law of Vibration as Gann originally presented it in his interview with Richard Wyckoff in ***The Ticker and Investment Digest***, in 1909. The author takes Gann's exact words and correlates them with the cutting edge science of Gann's day to demonstrate what Gann meant when he said, **"stocks are like atoms"**. He develops a system which identifies the key "mathematical points of force" that govern the structure behind the market.

The author builds a solid foundation in the Natural Sciences of Gann's day, showing how the emerging science of the **Periodic Table of Atomic Elements provides a system of order based upon the vibrational values of the elements** themselves. When the elemental structure is determined for an individual market, a **Master Number Set** will be defined for that market which determines its movement in price and time forever into the future.

Institute of Cosmological Economics ⊖ www.CosmoEconomics.com
Email: institute@cosmoeconomics.com ⊖ US Free: 800-756-6141 ⊖ Intl: 951-659-8181

HOW TO TRADE LIKE W.D. GANN
PART 2 - THE ADVANCED LESSONS

25 Years of Refined Swing-Trading Rules in 6 Lessons

Gann's Perfected Trading Methodology Taught to His Students

By Timothy Walker

W. D. GANN'S MECHANICAL SWING-TRADING SYSTEM EXPLAINED!

PART 2 CHARTS 6 MORE SETS OF GANN'S LESSONS DEVELOPING MORE ADVANCED SYSTEM RULES

Part 1 on Gann's *Mechanical Stock Trading Method*, contained 16 years' of examples on US Steel. But it was not the only lesson that Gann wrote to illustrate his trading methods and teach his students to profit.

There are a further six lessons! They show the development of Gann's teaching over a period of nearly 25 years. The method remains basically the same, but he made discoveries and additions to it. More importantly, his own ability to put his thoughts into words and examples grew over time. **This second book will complete the exploration of Gann's Mechanical Swing-Trading Methods.**

- **Chrysler Motors (1935)** – the further development of the US Steel system, using the weekly chart, which Gann liked for stocks.
- **Soybeans (1941)** – a campaign lasting just over one year that turned $1,000 into $57,000.
- **Rye (1946) and Cotton (1946)** – examples off all version of Gann's trading system, expanded to 29 Rules plus resistance levels & a change in trend.
- **Soybeans (1950)** – for commodities using the 2-day swing chart expanding the rules including the most detailed examples of how Gann trades.
- **Eggs (1949)** – 2-day swing chart, how to combine signals from different contracts & a 'cinch' trade.
- **Rye and Soybeans (1954)** – a lesson for beginners from near the end of Gann's life, with 'the greatest advance in May Soybeans in history', turning $3,000 to $94,000 in 8 months!

ROBERT RUNDEL'S - MAGIC WORDS THRU THE ZODIAC

A DECODER KEY FOR GANN'S 'TUNNEL THRU THE AIR'

VOLUME 3 - NOW AVAILABLE!

VOL-3 THE LANGUAGE OF THE BRANCHES

Vol 1 - A Guide to the Work - Vol 2 - The Advanced Findings

Volume 1 introduces the Keys to cracking the complex symbolic code that Gann used to conceal his greatest secrets within Tunnel. It unveils a Masonic Gematria cypher which serves to decrypt references and clues concealed in names, dates and other key words thru the text. These letter/numerical conversions are used to determine potential anchor points for the engineering of important underlying market cycles hidden by Gann in this way.

Volumes 2 & 3 continue Rundle's research into further advanced topics and references which conceal even more deeply hidden and important Rundle's research slowly unravels the secrets of Gann's system encoded into Tunnel. The insights in these volumes represents over 25 years of ongoing tireless research!

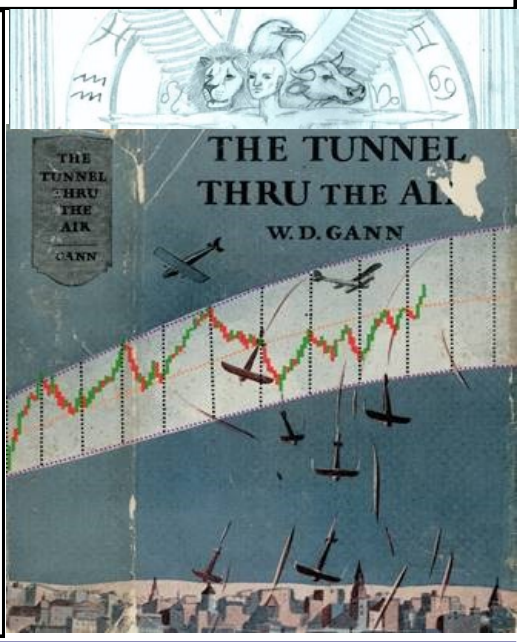

INSTITUTE OF COSMOLOGICAL ECONOMICS ⊖ WWW.COSMOECONOMICS.COM

EMAIL: INSTITUTE@COSMOECONOMICS.COM ⊖ US FREE: 800-756-6141 ⊖ INTL: 951-659-8181

Performance Evaluation: Straker, Sundberg & Selene's Chariot

How Have Our Best Systems Traded this Year's Market Drop?

By William Bradstreet Stewart

Over the years, we have put out a number of articles introducing the various trading courses and systems that we publish at Institute of Cosmological Economics, but we have never followed up with reviews and examples of system performance in challenging market settings. A number of our clients have asked us how these different systems have handled the latest market top and ensuing drop that is currently slamming our economy, so I asked each author to provide me with a chart(s) and explanation of how their tools and rules have handled this year's downward move.

Sean Erikson's *Trading with Selene's Chariot*

Sean was the first person to provide me with a chart and analysis, not just of this last swing, but of all the major moves since the 2020 top and how the Selene's system would have handled it. Following is the chart he provided:

And here is Erikson's own explanation of these points and channels on the above chart:

A-B: was the 2020 crash. The red channel was known as soon as point A was in. When we moved out of this channel, we moved into the HUGE light blue channel. Note that we had a price target for this, which I've drawn. We're either long the whole time, or we

zoom into smaller channels and get long/flat all the way up (but never short!)

C: This is the big top earlier this year in January. The market is forming a head-and-shoulders pattern here, right on top of our target zone. We've set up the pink channel at the point when the top was defined.

D: We drop into the low part of our blue channel for the first time since point B. If we can't break here, we're long up into the pink channel, which is exactly how it worked.

E: This is the right shoulder of the head-and-shoulders. It's in our target zone, and the pink channel is coming down on top of it. Easy selling point here.

F: Revisiting the channel line again. Sell more on the break of the blue upwards channel line.

G: Resistance on the downward channel line again. Sell more!!!

The first target down from point C is shown around 353 on the SPY. Stops would already be moved to break-even, with some profit taking there for a chunk of the position.

A second bigger target is also shown down near the 2020 low. If we crash (no guarantee, we go with the flow), and if we get to that point, we are buying. That's a once-in-a-lifetime buy zone, IF it happens, so it's nice to know what to do just in case it gets down there. :-)

Brad back again… so that was an interesting analysis… I actually had sent Sean a few further questions, but he's traveling and didn't get back to me on time. What I wanted him to better explain was why that blue channel is so wide? Really it has to do with the speed with which the 2020 drop happened, as well as the unseen market action earlier.

I also wanted him to draw the channel on the upward move before 2020, so we could see where that channel broke as well, but it was not so wide as the light blue channel. I also asked if he could make a Bitcoin chart for us too, since that has had such a spectacular crash, but I didn't get it in time, perhaps next issue we'll look at how these systems would have saved Bitcoin investors the loss of most their assets…

The main impact my seeing this chart had was in realizing the effectiveness of *Selene's Chariot* as an intermediate to longer term trading tool. Most of our traders are using these tools to trade shorter swings than this by going down to the next level intraday data, like hourly charts and shorter. In this way, they are able to catch moves from the actual top, rather than waiting for the break of the lower channel line.

But it's clear for a longer-term portfolio manager or intermediate-term investor that the Selene's tools would have beautiful managed any portfolio through these most difficult times with great success and fantastic profits. I hadn't even realized what a valuable tool the Selene's channels are for long term investors until now!

For more information and details about Erikson's trading course see:
https://www.cosmoeconomics.com/EZ/ice/ice/sean-erikson.php

Johannes Sundberg's *The Secret Science of Squaring: W. D. Gann's Lost System of Astro-Geometric Market Forecasting*

Next, let's review the results of Johannes Sundberg's new course during this market. Sundberg provided me with a longer explanation of this move and a more charts, so we have a nice, detailed presentation to share, which includes some lovely, simple Gann techniques that anybody can use themselves. Here is Sundberg's analysis:

Background: In *The Secret Science of Squaring*, Johannes Sundberg reveals the real secret behind many of W.D. Gann's famous concepts like *Square the High, Low and Range* and *Geometrical Angels*. The concept is not very complicated, but the Gann community has been misled and on the wrong track for a long time. Once you know how to identify the true driving forces behind the market and learn how to apply them you will never look back and old half-baked Gann tools again.

Trading bear markets can be very profitable due to the high speed of the movements, but it is also very difficult and can be dangerous for the novice. The counter moves in the form of bear market rallies can be very intense, and if you do not know what you are doing you could easily end up with a loss even if you are right about the general direction of the market. Luckily, we can let Gann's time cycles and trendlines guide us to keep us safe.

1: The high and the low of Feb-March 2020 created a lot of time cycles by "square outs". They also created a set of astro-geometrical trendlines which define the movement of the market from that point forward. (Note: these are not standard "Gann angles", they are proprietary planetary-geometry angles that almost no on understands how to use). In January 2022, we got a "square the range set up" which accurately nailed the top (cross of green vertical line and blue diagonal lines). From this point forward it has been all down.

The author had been giving public warnings since the summer of 2021 that a major top was approaching due to inflation and the energy crisis. His basis for this warning was the activation of the "45-year cycle" which recreated the drama of the 1970's.

Once the market started to turn down from the upper blue trendline, an excellent opportunity to go short was created. The stop-loss would be placed just above the high and the first price target was the following blue trendline below. The market broke straight through that trendline at the "X" which showed that this price wanted to go lower to the following blue trendline.

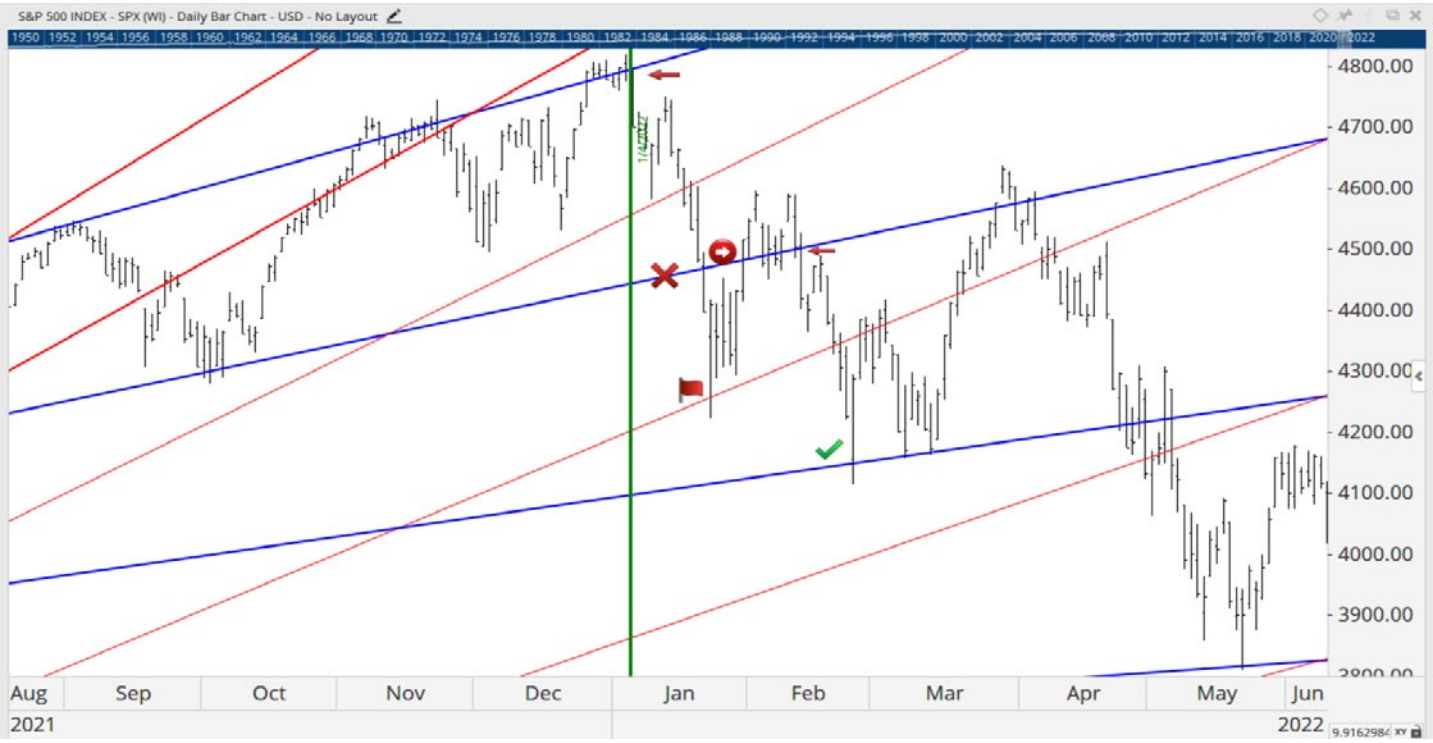

The red trendline did however create temporary support. The trader could have taken profit of a **-10%** move when the price reversed from the red trendline (red flag). The second option was to keep the position and stop out when the blue trendline was broken from below (white arrow circled in red).

On February 11, 2022, the price once again broke the blue trend line and a new shorting opportunity emerged (second red arrow). The tactic was to place the stop just above the blue line and set the price target at the following blue trendline below. The target was reached on February 2024, after a **-7.75%** decline, and profit should be taken since we hit our next down blue line (green check).

After that the price continued to bounce between the trendlines and the brave swing-trader could have participated in the move back to the previous blue trendline.

On March 29, the 2020, our Gann range squaring projection produced another square out and a change of trend was expected. When the blue trendline was broken another short was entered. The trader could put a profit from a decline of **-7.95%** on April 25 (green marker). The market then hesitated until May 5th.

The trendline was broken a couple of times before that and the trader should probably have stopped out at a small loss. The benefit of this technique is that we can keep our stops extremely tight and take only tiny losses compared to our profit objectives.

On May 5th, the trader should be short again. On May 20th, the profit target at the next blue trendline was reached and the trader could take the profit of a **-9.4**% decline.

All in all, we were able to catch moves of -10%, -7.75%, -7.95% and -9.4%. An unlevered short portfolio would have increased close to 40% in only 6 months. The total downward move as of today (June 21, 2022) is -24%. By active trading based on sound principles you are able to squeeze out almost twice as much as the actual move, even without leverage.

The strategy above is the true teaching found in W.D. Gann's famous course, *The Basis of My Forecasting Method.* Gann was not so open about what he was really doing, but as you can see, it has stood the test of time for 100 years. Apart from that, the author has also applied a really simple technique found in the introductory chapter of the book.

The chart below shows a basic cycle that is currently working beautifully in the S&P500. It will not last forever but enjoy it while it does. This is a simple 30 day cycle, that is mostly producing tops over the last 9 months with an occasional bottom if the market is moving down at that time. Just look at how it nailed the last 6 tops in the market! Prior to that it was reversing top/bottom/top.

This is not an "after-the-fact" analysis, as can be proven by the monthly charts that were posted on my Twitter account, documenting the projections as they happened. Do not underestimate the simple stuff, it can be very profitable!

Once that new major top was made in January 2022, a new set of planetary-geometrical trendlines can be projected. Again, these are NOT your normal Gann fan angles. They are specially calculated planetary-angles based upon the values determined at the top.

Once that top is made, we begin projecting new square-outs for the ensuing trend which are marked below. Each of those sequential tops both fell on the planetary geometry as they simultaneously reached the specialized square-out points defined in the book. When these two occurrence come together at the same time we have over an 80% chance of a significant move from that point, as can be seen below.

When we combine the time cycle with our planetary-geometrical trendlines, and the planetary square-outs, we get some very powerful trading set ups shown below:

As Erikson said above, Sell, Sell, Sell… For more information and details about Sundberg's Gann astro-trading course see:
https://www.cosmoeconomics.com/EZ/ice/ice/sundberg.php

Alexander Straker's *Pendulum Motion & Golden Speed*

Lastly, we'll do a quick review of Straker's tools from two different perspectives, first from his book *Pendulum Motion: The Harmony of the Circle* and his second Gann book *Golden Speed: The Geometry of the Square*. The first book uses Straker's own pendulum motion techniques which rescales his carts according to time-by-degrees, the only way to perceive the actual pendulum motion. The chart derived from this analysis is shown below:

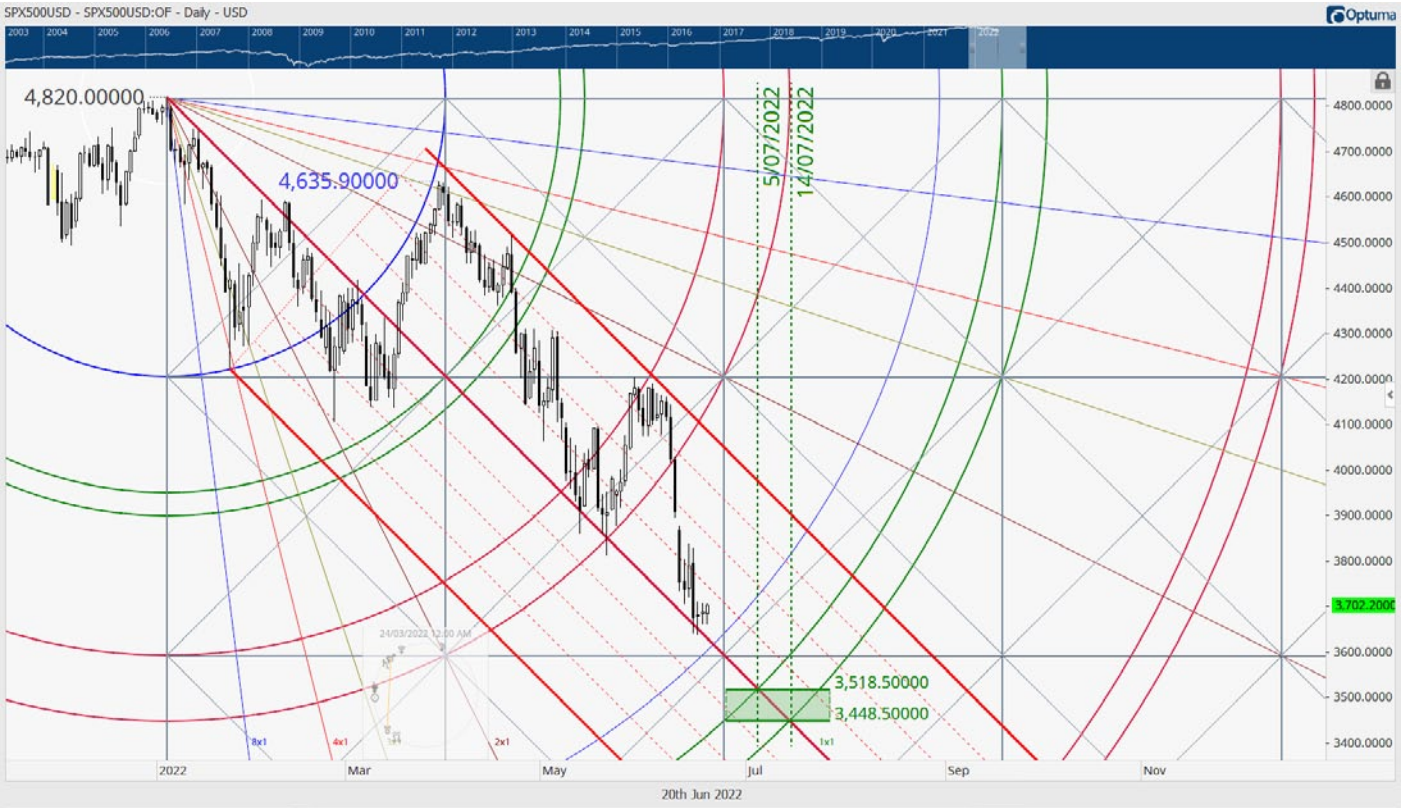

You can see how the red pendulum channel held this move beautifully all the way down. The arcs primarily define growth levels which when broken, usually lead the market to move to the next level down or up. As I said in recent email, once price broke below the red arc, I had high confidence of a continuing swing down to the green arc, which is not far off now!

The main upcoming support zone is 3,448/3,518, marked by the green box, with specific timing dates of July 7th and 14th. There are also some asto-cycle hits on those dates (or one off), but I did not mark those on the chart. Each time touching the upper channel boundary was an opportunity to short. Playing more short term, one could also play the counter-trend movements from the first hits of the red arc.

Next is something similar but done with the Gann-based tools from ***Golden Speed***, with the chart & overlayed Median Line channel set drawn to the geometry of the 1x1 line (non-traditional ML set). I've added a few more mark ups and commentary below.

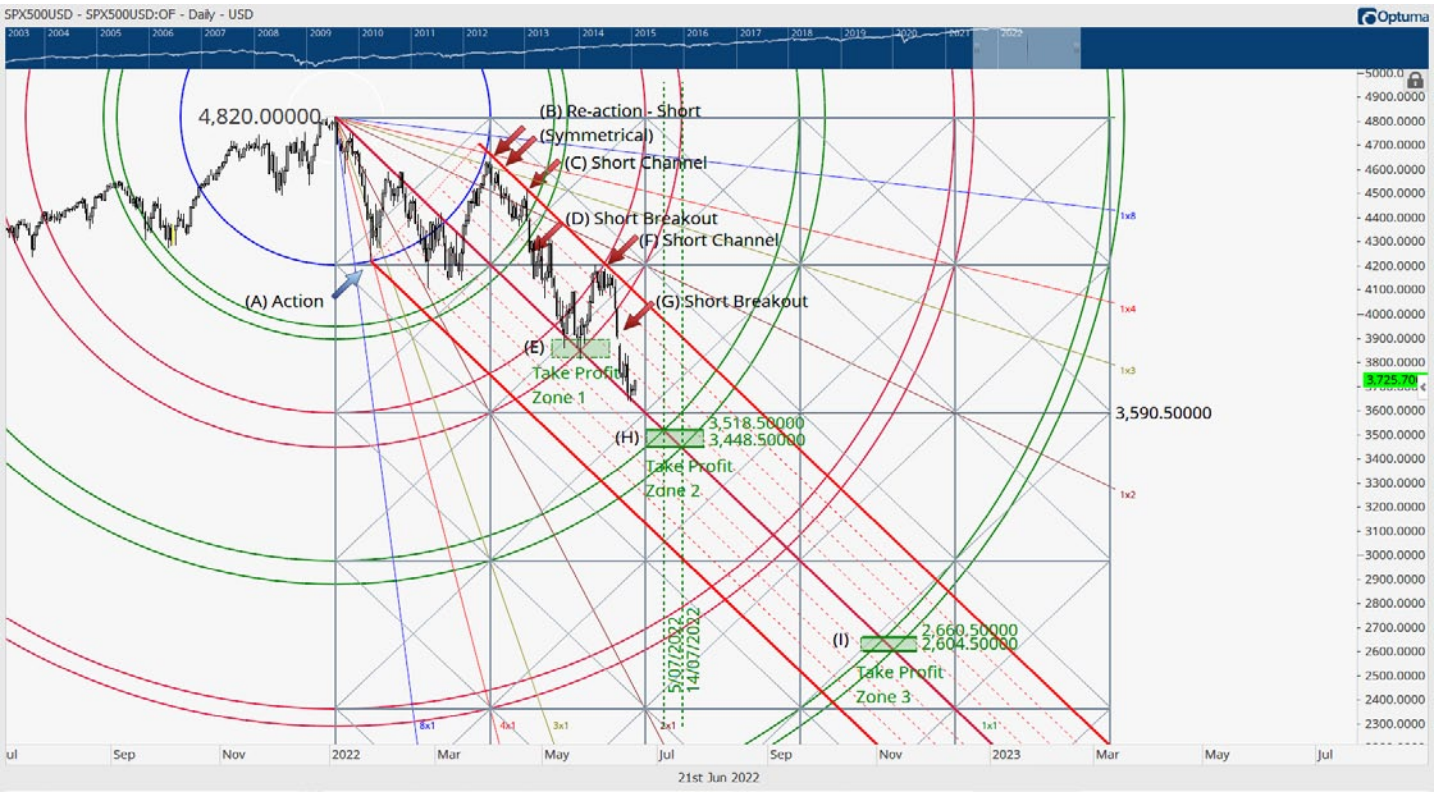

(A) Gnomon from 4,820 top completes 'Action' phase at a 4x1 angle.
(B) Correction to the Gnomon completes 'Re-action' phase at the symmetrical 1x4 angle. Price also almost touches the blue Gnomon circle radius again. Symmetrical Re-action point, pivot lower than top. Short here.
(C) Short again at Median Line Channel. Note this is not a traditional ML set. It is drawn as a 1x1 bearish 'Tunnel' or Channel, width is given by initial Gnomon.
(D) Breakout below Green Arc set, Short again.
(E) Take Profit at Red Arcs.
(F) Short Again at Median Line Channel.
(G) Breakout below Red Arcs, Short again.
(H) Take Profit at next Green Arcs.
(I) Long Term Take Profit zone (if reached).

So, I hope you all have enjoyed this brief review of our three best and most popular trading courses. If you have not been short this market from the top, then you have missed some extraordinary opportunities, which ICE clients did not miss, having any one of these three courses. This market and the level of volatility we are seeing has only begin its wild action. If you want to capture these moves like our experts are doing, try one of these courses and join the game.

For more information see the Institute of Cosmological Economics website at www.CosmoEconomics.com or Sacred Science Institute at www.SacredScienceInstitute.com.

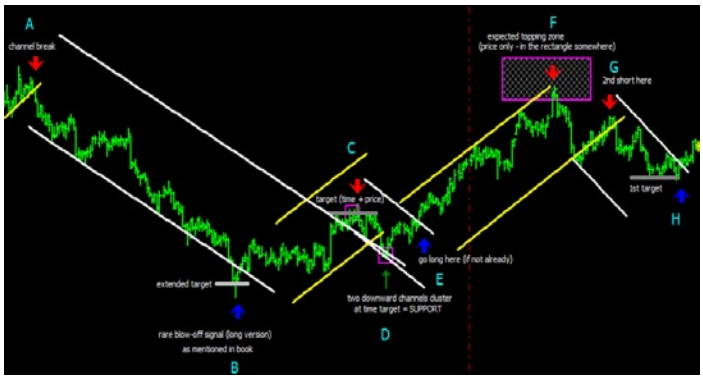

Predict the Slope of Every Trend

Trading with Selene's Chariot

Using Celestial Mechanics & Ancient Geometry

By Sean Erikson

Our Most Popular Advanced Astro-Based Swing-Trading System

CLICK HERE FOR FULL DETAILS, DESCRIPTION OF TOOLS & EXAMPLES...

THE DREAM ASTRO-TOOL KIT...

Sean Erikson, a professional fund manager breakthrough astro-trading course uses Celestial Mechanics and Ancient Geometry to project, in advance, the *EXACT SLOPE*, and close width & length of every trend, on every timeframe, in every market! Seriously, it REALLY DOES that!

Selene's tools are closest to an Andrews Pitchfork, except that they always work! The center line projects the exact slope of every trend, *EVERY TIME*, while the channels contain the breadth of *EVERY* move! An *AMAZING* Tool!!!

Read Author's Biography & Trading History Here...

WHAT YOU WILL LEARN...

- *How to Square a Chart*
- *How to Accurately Project the Slope of Every Trend*
- *How to Create Channels that Will Always Hold the Market*
- *How to Project the Next Turn in the Future 75% of the Time*
- *How To Project the Trend Termination Point 75% of the Time with a 2nd option for 25%*

W. D Gann's - Law of Vibration - Revealed!

THE SCIENCE BEHIND W. D. GANN'S SYSTEMS

The Law of Vibration by Patterns & Numbers

EXPOSING THE UNDERLYING SECRETS OF W.D. GANN & DR. BAUMRING

by Dr. Lorrie V. Bennett

BOOK 2, NUMBERS NOW AVAILABLE AS PDF BOOK - PRINT BOOK BY 2022!

- BOOK 1 - LOV BY THE PATTERNS
- BOOK 2 - LOV BY THE NUMBERS
- BOOK 3 - LOV BY THE PLANETS
- BOOK 4 - LOV BY THE GEOMETRY

BOOK 2 NUMBERS AVAILABLE AS PDF!

WHAT IS NUMBERS ABOUT? After a 4-year wait, Lorrie's Bennett's Magnum Opus on **Gann's Secret Number System** is finally ready to read! The print version is due around year's end & the Forum is open, active and filled with 3 year's content! The material is cutting-edge!!!

Dr. Bennett deciphered Gann's secret code in his mysterious book, ***The Magic Word*** to discover the **13 Sacred Numbers** upon which his **numerical cycle system is based.** *More...*

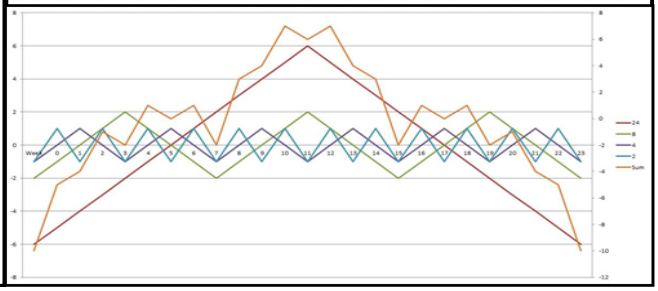

Institute of Cosmological Economics ϴ www.CosmoEconomics.com
Email: institute@CosmoEconomics.com ϴ US Toll Free: 800-756-6141

An Easy to Use Tool to Spot Potential Lows

By Daniele Prandelli

I am Daniele Prandelli, and people probably know me for my work on Planetary Lines and cycles, which are very important tools, but I have many other weapons in my arsenal. Today, I want to share with you an indicator that I have been using to understand the correct time for consider a buying opportunity after a severe drop in the Stock Market. To be precise, I do trade the S&P500 Futures. Last time I used this tool was around the second half of May 2022 (if we do not consider the one of a few days ago from the time I am writing), when I was SHORT and this Indicator helped me to understand to close the SHORTs and wait for a new bounce to SHORT again from higher levels (you can read here, with the details of the level I was monitoring to understand if we had to follow the uptrend or the downtrend, from a June 8, 2022 post: https://iaminwallstreet.com/new-uptrend-after-the-bounce-i-have-doubts-about-it/).

The chart, or indicator that I am talking about today is called NASDAQ-LOWS in my EOD data provider list (I use Pinnacle Data Corp. from the website www.pinnacledata2.com, great and cheap, in my opinion). When I open it with my software, I get something like this:

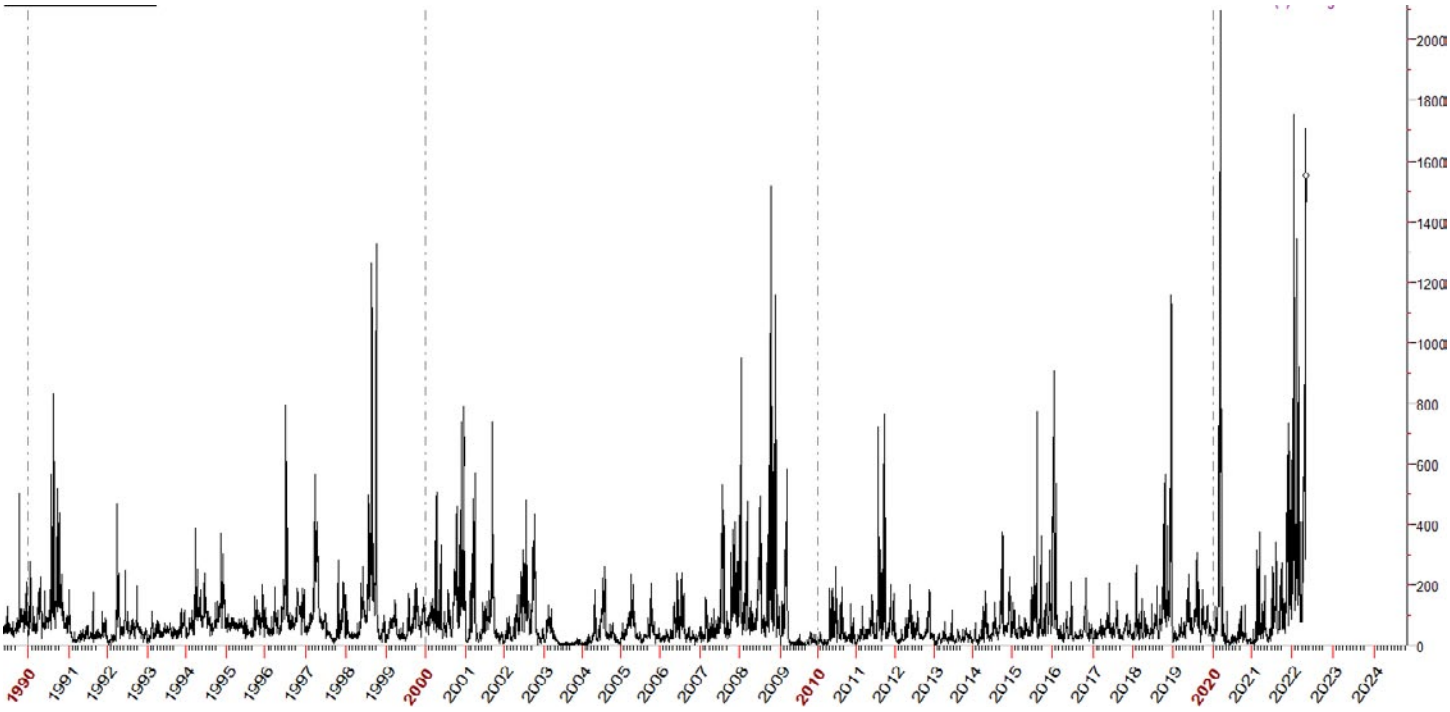

1990-2022 – NASDAQ-LOWS Indicator

How is this chart built? It is quite simple: it is based on the NASDAQ Exchange; when there is a Stock (between the over 3600 Stocks in the NASDAQ Exchange) that does a Low that is lower than any Low of the last year, the chart adds the value "1" to the data. For example, in March 2020, we see the indicator over the level 2000; it means that more than 2000 Stocks were making a lower Low than any Low of the previous year. Get it?

Well, studying this chart, I have noted that when we have it at the value 1000 or higher, it is very often the signal that the drop is about to end or take a pause, right on that day or in a few days. It is a way to measure when the fear gets an apex, or when we have an oversold situation.

It makes sense, if you think about it. When we have 1000 or more stocks that are moving lower than any value hit during the previous 12 months, it can create a lot of stress, many people are suffering the same situation in many different Stocks, and fear grows dramatically. We all know that the apex of the fear is the best pattern for a buy, often!

Let's get over conjectures, and let's look at the charts to see how this approach has worked in the last 20 years. You will see that this condition is quite rare, even if we have seen it happening already four times since 2020. The correlation I have noticed is that when we have this chart above 900-1000 points, we are close to a significant Low, which is often the right time to buy.

Since 2020:

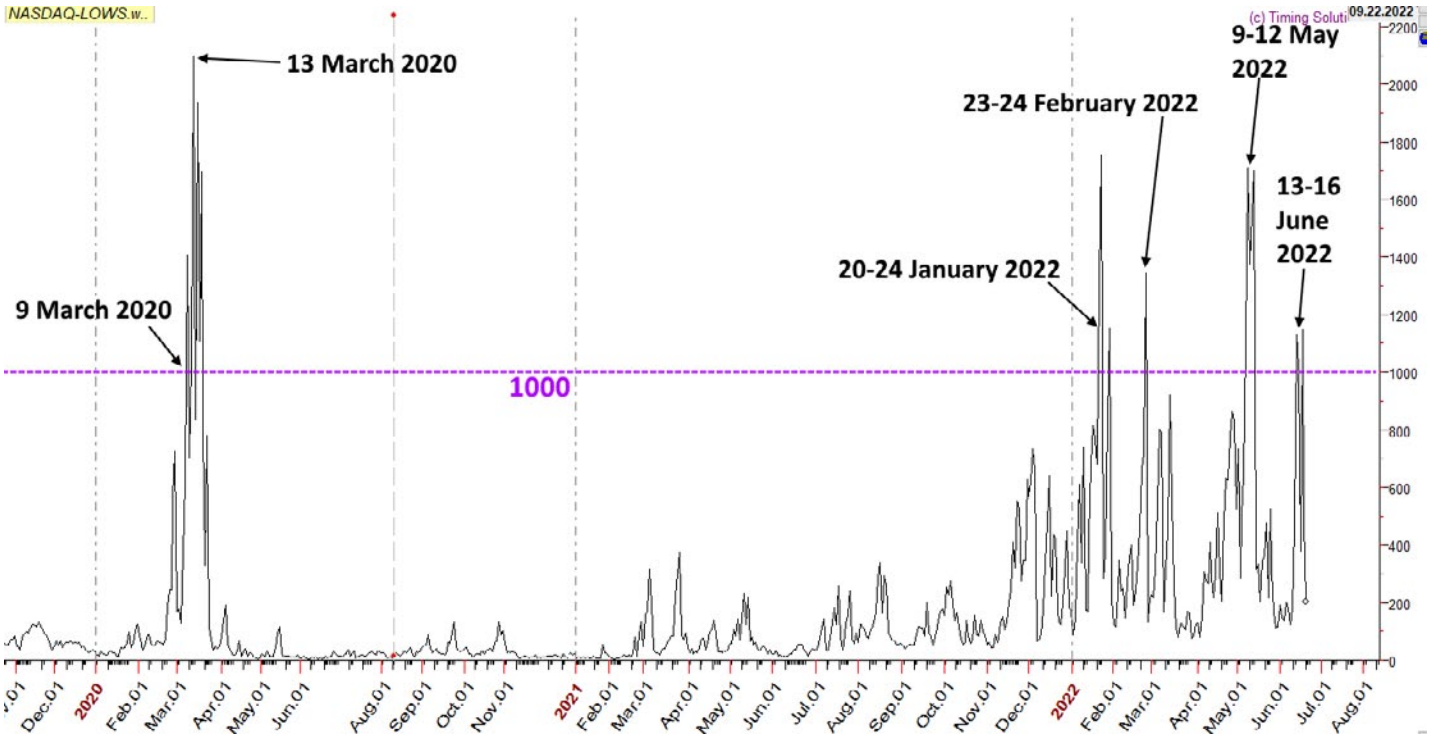

2020-2022 – NASDAQ-LOWS Indicator

These dates in the S&P500 chart:

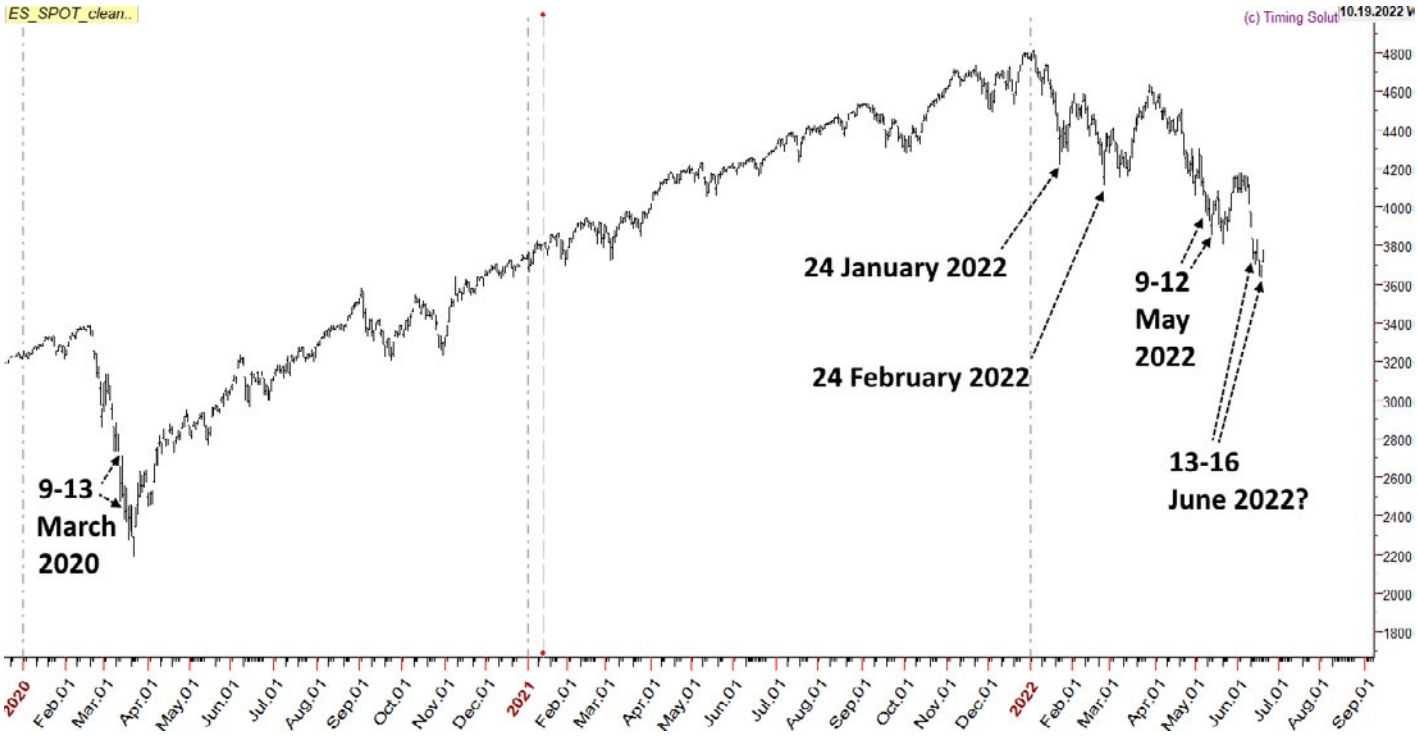

S&P500 Index – Daily Bar Chart

The chart above shows that only in March 2020 our indicator was a bit too early, but it was great at the beginning of 2022. Very precise indicator to support a potential imminent Low. We can also notice that, at the time I am writing, we see the Indicator moving above 1000 on June 13 and 16; maybe another Low for a bounce?

Let's see in 2012-2018, where only in three occasions we see the indicator moving at or above 800 points:

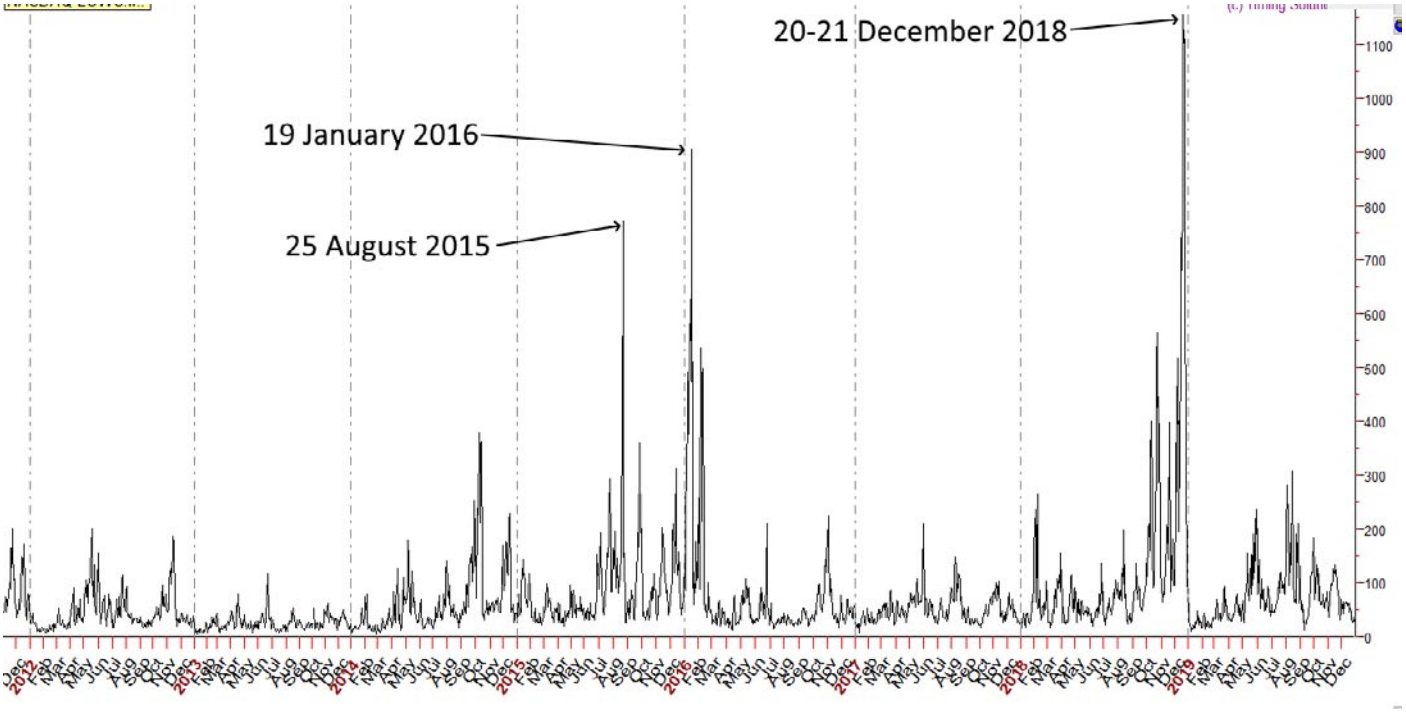

2012-2019 – NASDAQ-LOWS Indicator

The S&P500 in the same period:

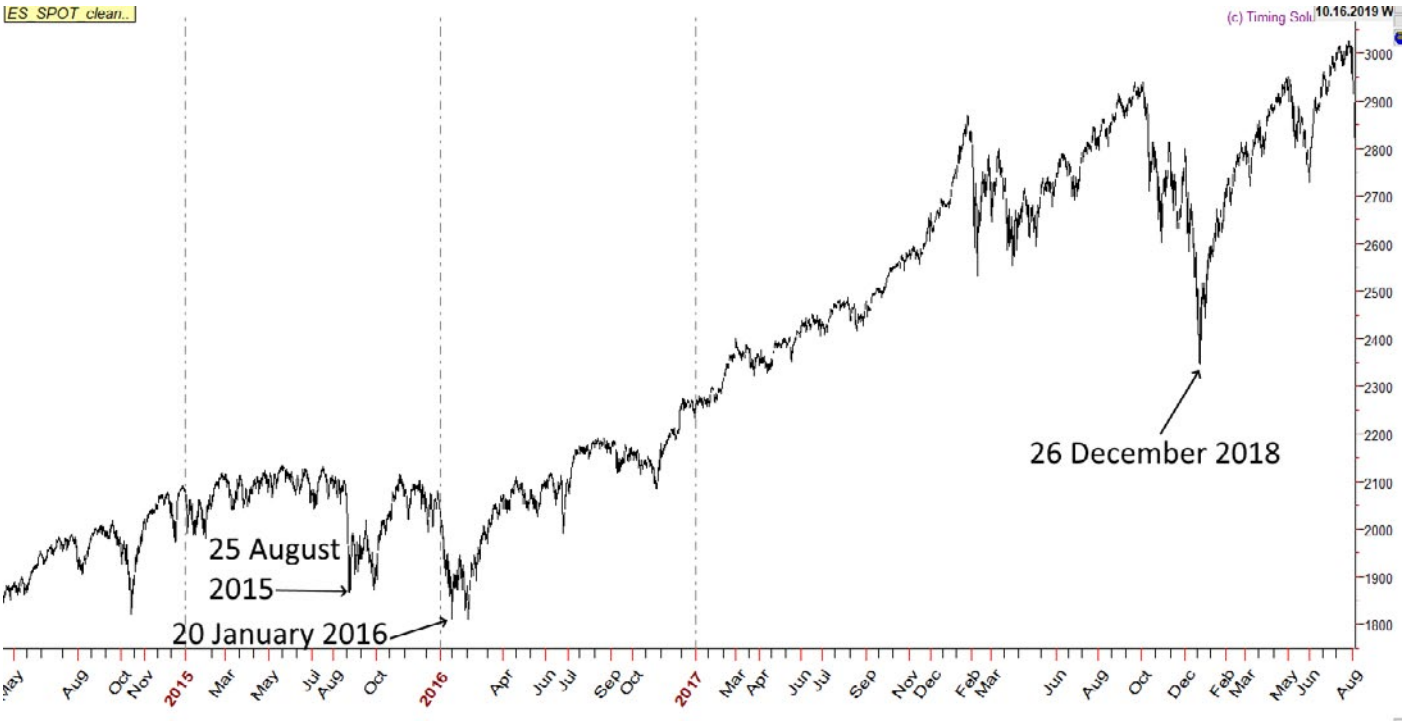

S&P500 Index – Daily Bar Chart

Very precise! This analysis supports the fact that where we see a very strong and fast fall, probably this is a good indicator to understand if we can expect the end of it soon! In 2015-2016, the NASDAQ-LOWS indicator was great! In 2018, it was just a few days off to call the Low, which is still a great call considering the huge fall of December 2018.

Last charts here below, to analyse the hard 2008.

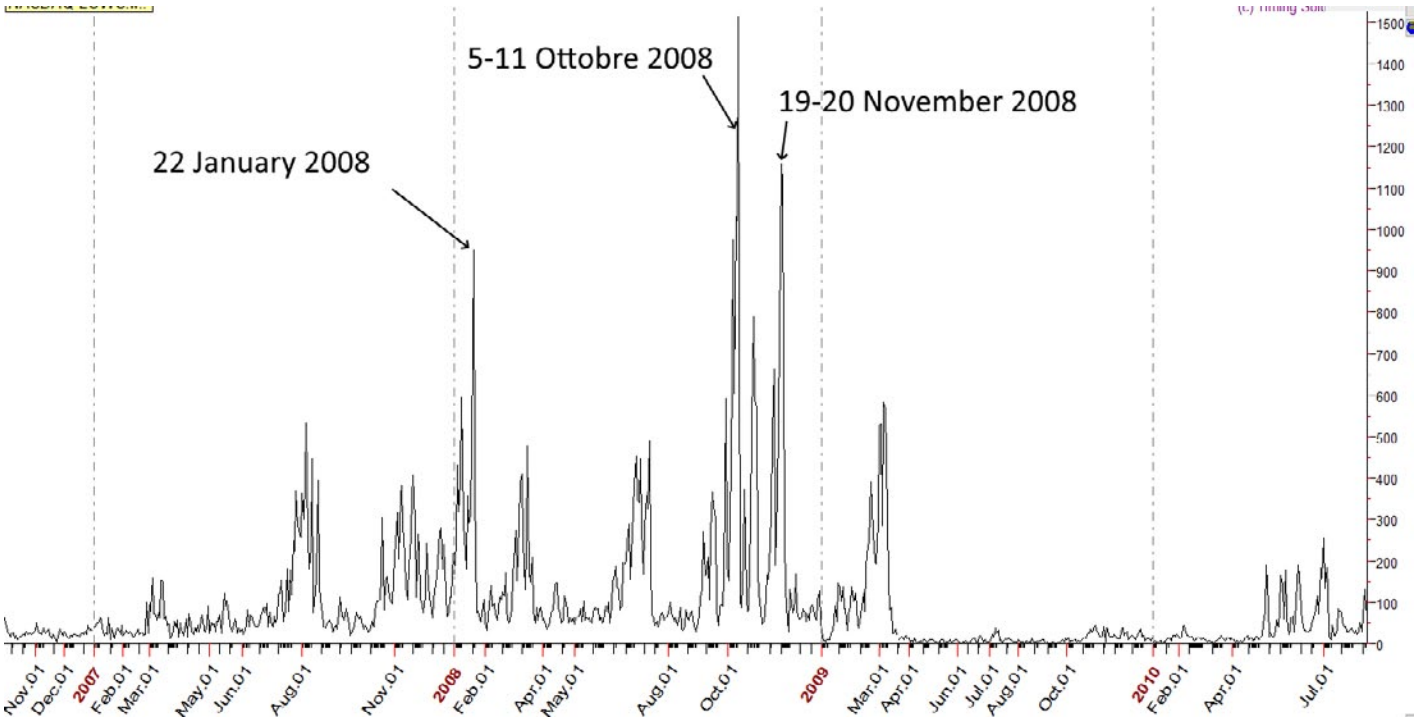

2007-2010 – NASDAQ-LOWS Indicator

We have to go back to the 2008 to see again the NASDAQ-LOWS indicator above 800 points.

Here the S&P500 Chart:

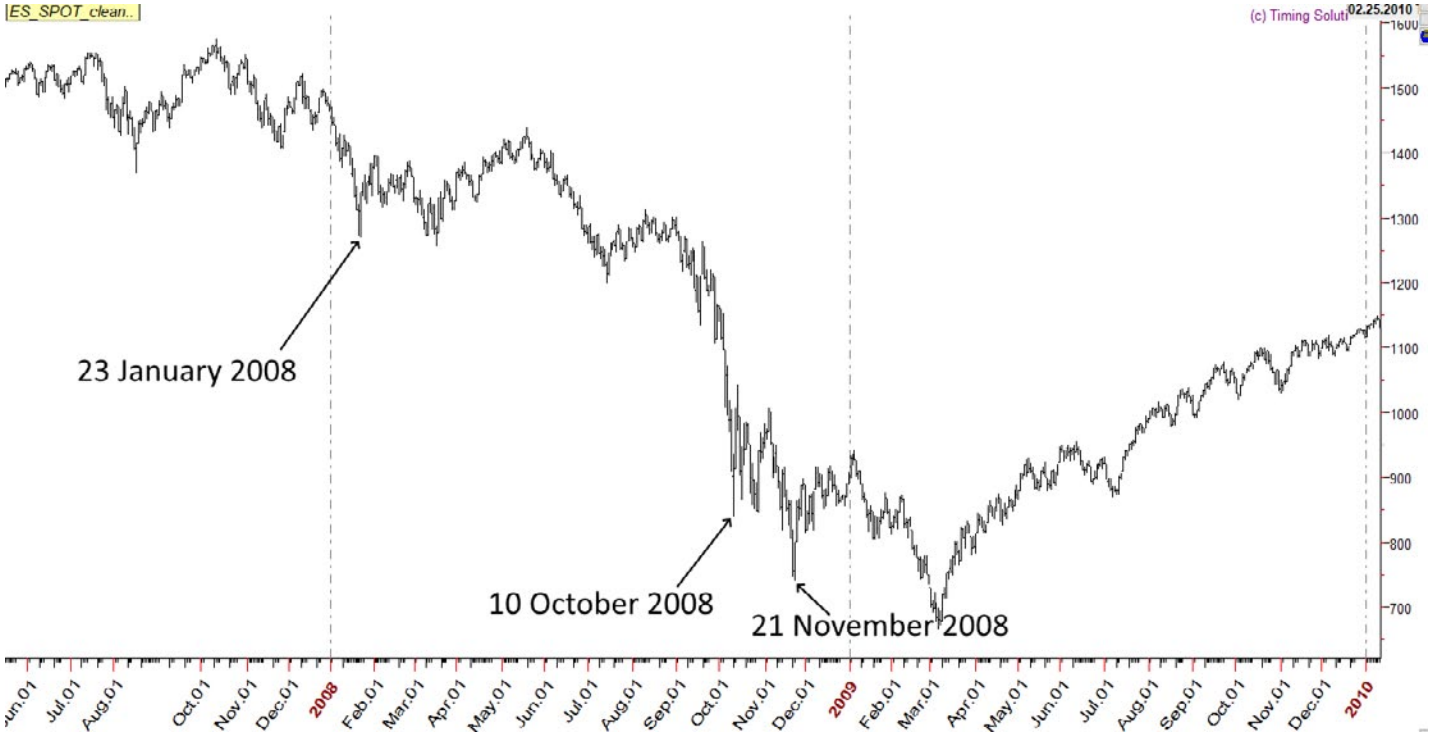

S&P500 Index – Daily Bar Chart

We see the indicator was very good in January and November; in October, during that big fall that we all remember, the indicator started too early moving above 800, hence, I cannot really say that it was a good tool in this circumstance.

So, from my point of view, this is an indicator to consider with attention when we see three or more days heavily down. Now, look at the second chart where we see the NASDAQ-LOWS indicator. You see that it is high now, reaching 1100 points a few days ago! If we look at the past, this situation has always suggested an imminent bounce, and that's why, in my opinion, we can expect an imminent stop of the drop, at least for a while, around June 16, 2022.

This is again the result, so far, of what I am saying:

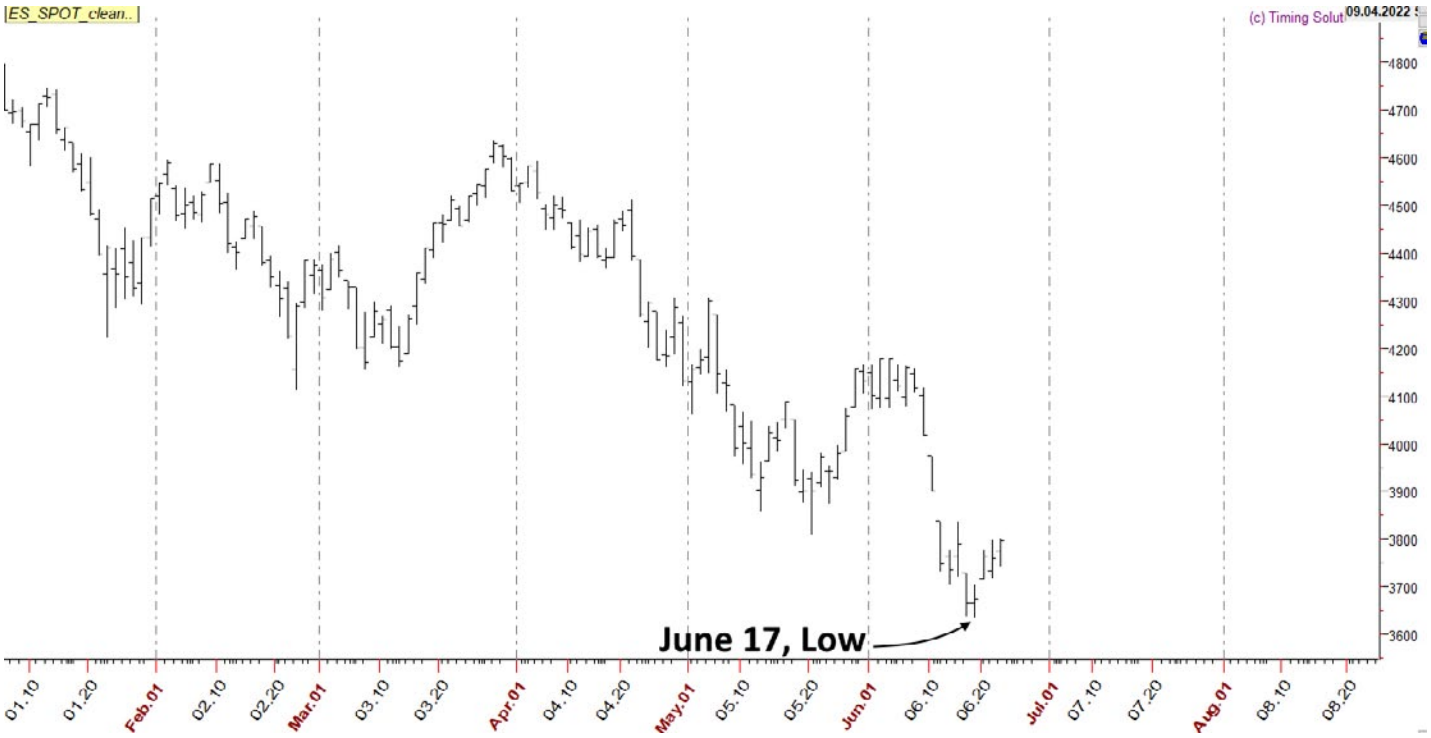

S&P500 Index – Daily Bar Chart

We do not know how it will go, but it seems to me that the up push may continue, at least for 100 or more points, making again this indicator a good tool to spot potential Lows after strong falls. I hope it may help you as it helps me to increase the correct clues we need when we trade.

If you want to know more about my work, please visit www.iaminwallstreet.com.

The NASDAQ-LOWS chart is provided by Pinnacle Data Corp. (www.pinnacledata2.com).

Kind Regards,

Daniele Prandelli

Stock & Commodity Futures Market Analyst

S&P500 - 30 Years Treasury Bonds - Corn - Soybeans - Wheat - Gold - Live Cattle - Cotton

website: www.iaminwallstreet.com

e-mail: info@iaminwallstreet.com

from: Province of Brescia, ITALY

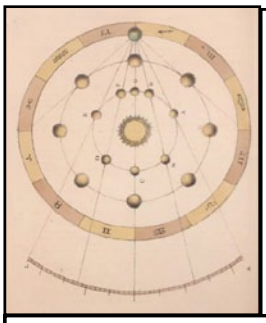

THE UNIVERSAL GOLDEN KEYS SERIES - Vols. 1-3

BY

ALEXANDER STRAKER

Vol. 1.- PENDULUM MOTION: *THE HARMONY OF THE CIRCLE*

Pendulum Motion presents forecasting techniques built on a new principle, **Circular Scaling**, which has never been presented before Straker's work. It uses an ingenious method of charting via time-by-degrees to plot the market according to the parameters of a circular scale using rotational mechanics. ONLY by charting with Circular Scaling is the Key to accessing Pendulum Motion discovered! This is a **breakthrough discovery** of its own, NOT part of traditional Gann analysis. These are completely new and original ideas developed by the author, and never before seen in the markets. Alex proves their power, see his trading records at this link!

Wave59 Software Tools for Pendulum Motion: There are now 3 sets of tools that have been programmed for Wave59 (& Optuma soon!) which speed up the application so much that Straker profited **400% in 1 DAY** the 1st time he traded with them, leading to his recent **12,000% in 1 WEEK that smashed ALL Gann's records!**

Vol 2.- GOLDEN SPEED: *THE GEOMETRY OF THE SQUARE*

The most esoteric and critical secret to Gann's work is the proper use of chart scaling, often called or "squaring" a chart. If not done correctly, Gann's REAL work is never seen! It's a tiny tweak few understand but is key to tools working!

Straker is the first have solved Gann's system of "Square Scaling," Gann's solution to embedding natural vibratory order into the structure of his charts. **The secret of scaling is THE most important key to using charts and improves the function of all Gann's tools!** The secret is the Golden Mean and the Speed of Light plotted on the Torus of Space/Time! Charts are representations of Natural Forces mapped upon the Cosmos! THE GOLDEN MEAN IS **KEY** TO GANN'S SYSTEM!

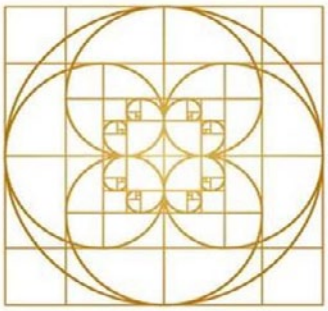

SOLUTION TO GANN'S SYSTEM OF SCALING !

Vol 3.- MUSIC OF THE SPERES: *ASTRO-GNOMONIC IMPUSE & GEOMETRY OF TIME*

Volume 3 of the ***Universal Keys*** is a collection of the very best Gann/astro related discoveries I have ever personally made and consists of a never seen before set of interlocking astro and mathematical principles. The **real root** of this system is based on the scientific principles explained across the "theory" sections of books **1, 2** and **3** of this series. The science backing the methods and consistent provability is what makes this such a robust and logical solution to the greatest Gann mystery of all… *how was he using Astro?* Simple logic tells you that without mathematics being the basis for Gann's methods (whether geometric mathematics, astronomical mathematics or another variation), there would be little chance of the accuracy Gann displayed. This books gives the best I know!

STRAKER TRADING RECORDS 12,000% RETURN IN 1 WEEK!

Straker's trading record is absolutely PHENOMENAL!!! Recently, he traded an initial $1000 up to $120,000 in 1 WEEK! Full PROOF posted at this link!

- $1000 to $120,000 in 1 Week!
- Not just luck...Over 600 trades!
- Used Pendulum Motion & Book 3!
- Fast & Efficient w/Wave59 Tool
- Smashed Gann's Trading Record!!!

THE PROOF IS IN THE TRADING!

- 1000%/1 Month Gann Competition
- 4000% in 2 Weeks in March 2020
- 400% in 1 Day w/new Wave 59 tool
- 50%/Yr. Traditional Management

Institute of Cosmological Economics ⊖ www.CosmoEconomics.com
Email: institute@cosmoeconomics.com ⊖ US Free: 800-756-6141 ⊖ Intl: 951-659-8181

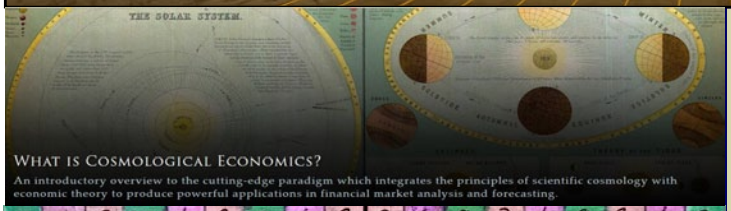

What is Cosmological Economics?

An introductory overview to the cutting-edge paradigm which integrates the principles of scientific cosmology with economic theory to produce powerful applications in financial market analysis and forecasting.

The Law of Vibration by the Numbers NOW AVAILABLE AS PRE-FINAL-EDIT PDF!

After a 3 year wait, Lorrie's Bennett's Magnum Opus on Gann's Secret Number System is FINALLY ready to read! The print version is due around year's end. The Forum is open, active and filled with 3 years of content. Join NOW!

Trading with Selene's Chariot

An introduction to Sean Erikson's breakthrough astro-trading course using Celestial Mechanics and Ancient Geometry to project, in advance, the EXACT SLOPE, and close width and length of every trend, on every timeframe, in every market!

Alexander Straker's Pendulum Motion: The Harmony of the Circle

A breakthrough course applying the unique principle of Circular Scaling through Time-by-Degrees to profit from the mechanics of Pendulum Motion in the markets. 400% Intraday Return, 4000% in 2 week's swing trading.

The Perfect Storm: Using Vedic Astrology to Map Intraday Markets

The Perfect Storm projects an intraday astrological time map which automatically identifies Key Swing Zones which define the energy behind the market, providing traders with the time windows to capture the 2 strongest moves each day.

NEW FINANCIAL MARKET ONLY WEBSITE!

Institute of Cosmological Economics

www.CosmoEconomics.com

MEMBERSHIP IS FREE! - MEMBER DISCOUNTS!

Become an ICE Member - Get 3 FREE Books!

ALL BOOKS NOW AVAILABLE AS PDF'S!

- *World's Best Archive of Market Books!*
- *The Golden Age of Technical Analysis*
- *The Biggest List of Financial Astrology!*
- *Best Advanced Gann Courses out there!*
- *Gann Reading List & Dr. Baumring Lists*
- *400 Research Books on Law of Vibration!*

New Daniel T. Ferrera Website!

www.DanFerrera.com

All Ferrera Work Collected in One Central Place

- *Including All of Dan's Articles Posted FREE!*
- *All Ferrera Books & Courses at BIG Discounts!*

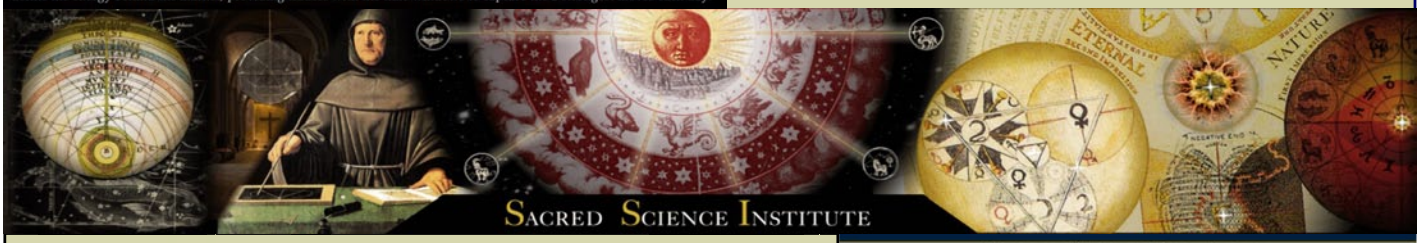

NEW NON-MARKET *SACRED SCIENCE INSTITUTE* WEBSITE!

www.SacredScienceInstitute.com

MEMBERSHIP IS FREE! SPECIAL MEMBER DISCOUNTS!

Become a SSI Member - Get 3 PDF eBooks for FREE !

- SSI will now focus only on esoteric science books & projects.
- The Sacred Science Translation Society is back to work!
- 12 New Translations Coming Soon! Wortmann, Baravalle...
- 2 New Kayser Translations by Joscelyn Godwin & New Site!

Institute of Cosmological Economics
www.CosmoEconomics.com
Institute@CosmoEconomics.com

Sacred Science Institute
www.SacredScienceInstitute.com
Institute@SacredScienceInstitute.com

Toll Free 800-756-6141 - Same Phone for Both - International 951-659-8181

A Quick Look at the US Economic Outlook for 2022-2025

By Dr. Lorrie V. Bennett

As most are aware, there is a major economic shift occurring in the US and even the world. How long should one expect difficulties to occur of the nature being experienced?

Crude Oil Natal

To derive an outlook for the US for the next 30 months or 2 ½ years, three charts were utilized based on their import to the current US economic activity. The first was the natal chart of Crude Oil. This date was developed a few years ago before the bear 2014 market in Crude. It predicted that fall and ties to the logic of the natal.

As most can acknowledge, the current turmoil in the US and the world has been created by the events in the fuel market for economic activity, food production and transportation. When considering the key element of the economic weakening, oil and gas play a critical part. Below is the natal that this author has used which has proven to be pertinent.

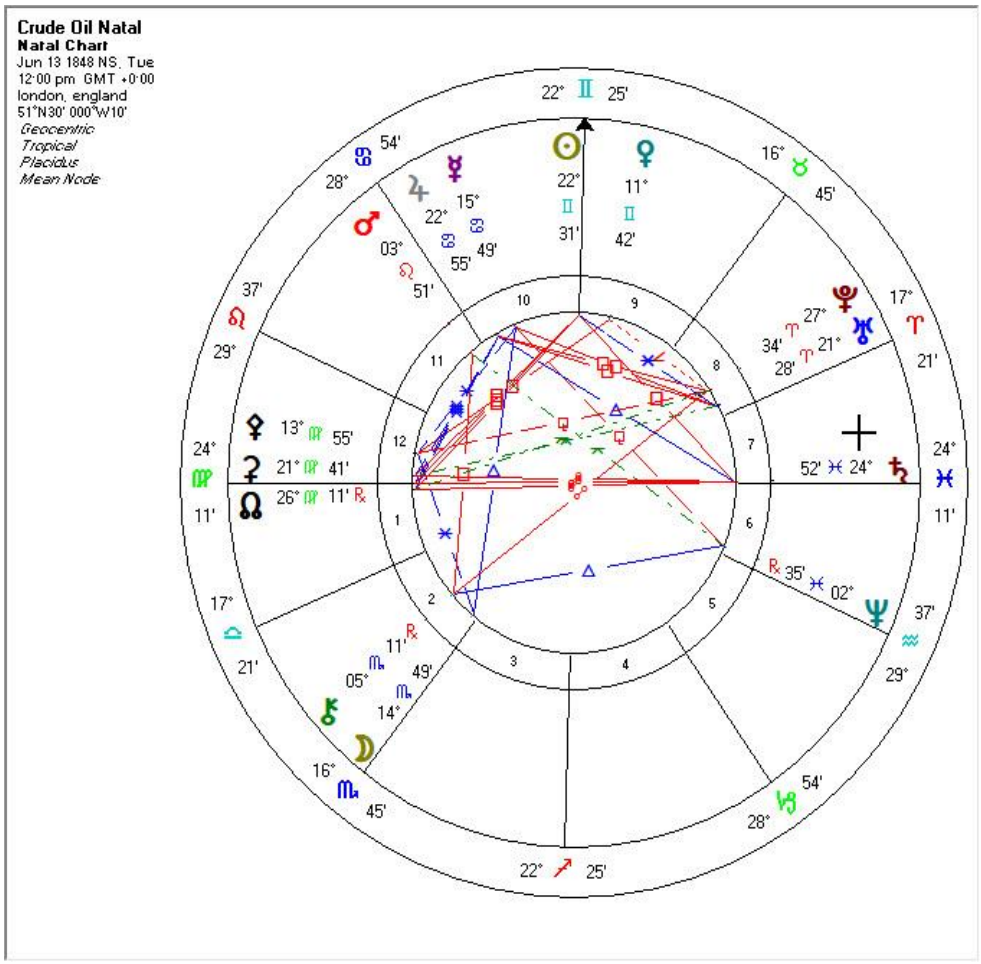

To consider the natal as a realistic one, the author would point the reader to the following events:

June 13, 2014: The major high in Crude Oil followed by a multi-year bear market. On this date Jupiter was transiting the natal Jupiter at 22° Can 53'. This is a key point and link between the US natal and its 9° Gemini natal Uranus. Readers are directed to previous articles on the impact of Bidens natal chart on the US Uranus at 9° Gemini. (Bidens natal Saturn at 9° Gemini conjunct the US natal Uranus at 9° Gemini, in aspect to Crude Oil Jupiter at 22° Cancer).

Jan 21, 2021: On the date of Biden's inauguration to the Presidency, Saturn was in opposition to Crude Oil's natal Mars at 3° Leo in the 11th house. This aspect brings periods of impotence and weakness alternating with periods of brutal or ruthless progress and advancement in life. All will-directed activity meets with complete resistance. Test of strength, disputes, cases of death.

Immediately upon Biden's inauguration, he signed an Executive Order which directly impacted the transport of oil and set into motion rules and regulations directed at the destruction and death of the oil industry. It will be by creative action that the oil industry can remain viable.

The Saturn Mars aspect occurred in the 11th house of the crude natal in opposition to the 5th. This opposition of the 5th house gives an impact on the emotional aspects of mass psychology and the domestic welfare of the nation. Its presence in the 11th house gives legislation affecting business and government activity, indebtedness in bonds, mortgages, and the treasury of a company. Study of governmental regulations will show the SEC's destructive climate-change-based policy on funding oil drilling and exploration.

Saturn will exit the 5th house in late February 2023, suggesting improvement in the government's outlook on the oil industry and maybe a bit of relief to what could be a very painful economic recession.

NYSE Natal

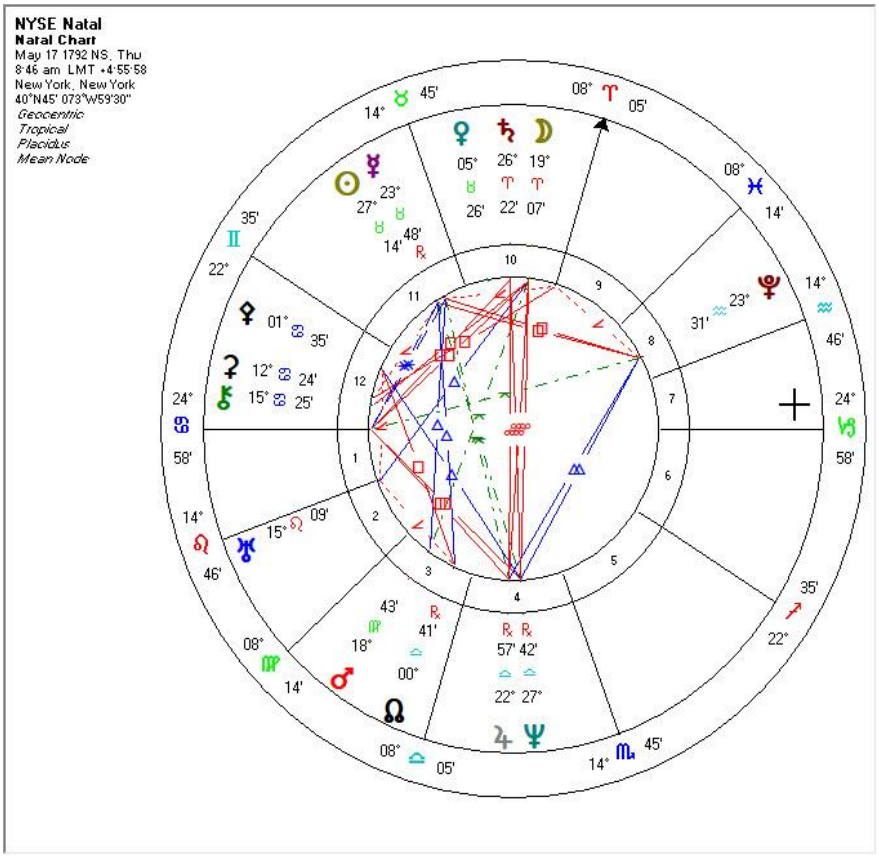

The next step is to look at the NYSE natal. A quick test to evaluate the natal is to look at the major high in July 2007 when Mars in Taurus was in parallel to Saturn in Leo on July 14, 2007. Saturn was in the 2nd house of the NYSE natal which represents banking and currency conditions which was the very cause of the fall in the NYSE from its highs. This aspect was in opposition to Pluto in the NYSE natal, giving an element of brutality, assault and violence, and the necessity to fight for one's existence or life. It was noted that the US Banking system was undergoing an assault at the point of the fall of the market out of the highs of 2007.

Moving forwards to today, one finds two key events occurring. In early April 2022, Mars was conjunct the transiting Saturn in the NYSE 8th house of death with Pluto being aspected on April 18, 2022, at which point the DOW began falling from the retest high of the January 2022 all-time high. Saturn is in the process of exiting the 8th house which will occur after the current retrograde period, and finally occurring in February of 2024. The activity of the 8th house is of foreign finance, financial results of treaties, the cabinet of the government, national budget, flow of money, taxation, and death rate. One can see these results in the poor performance of Biden's cabinet, especially the Transportation secretary and supply chain issues, the Energy secretary and not knowing to how blunt the effect of the restrictions, and issues with oil and gas.

United States Natal

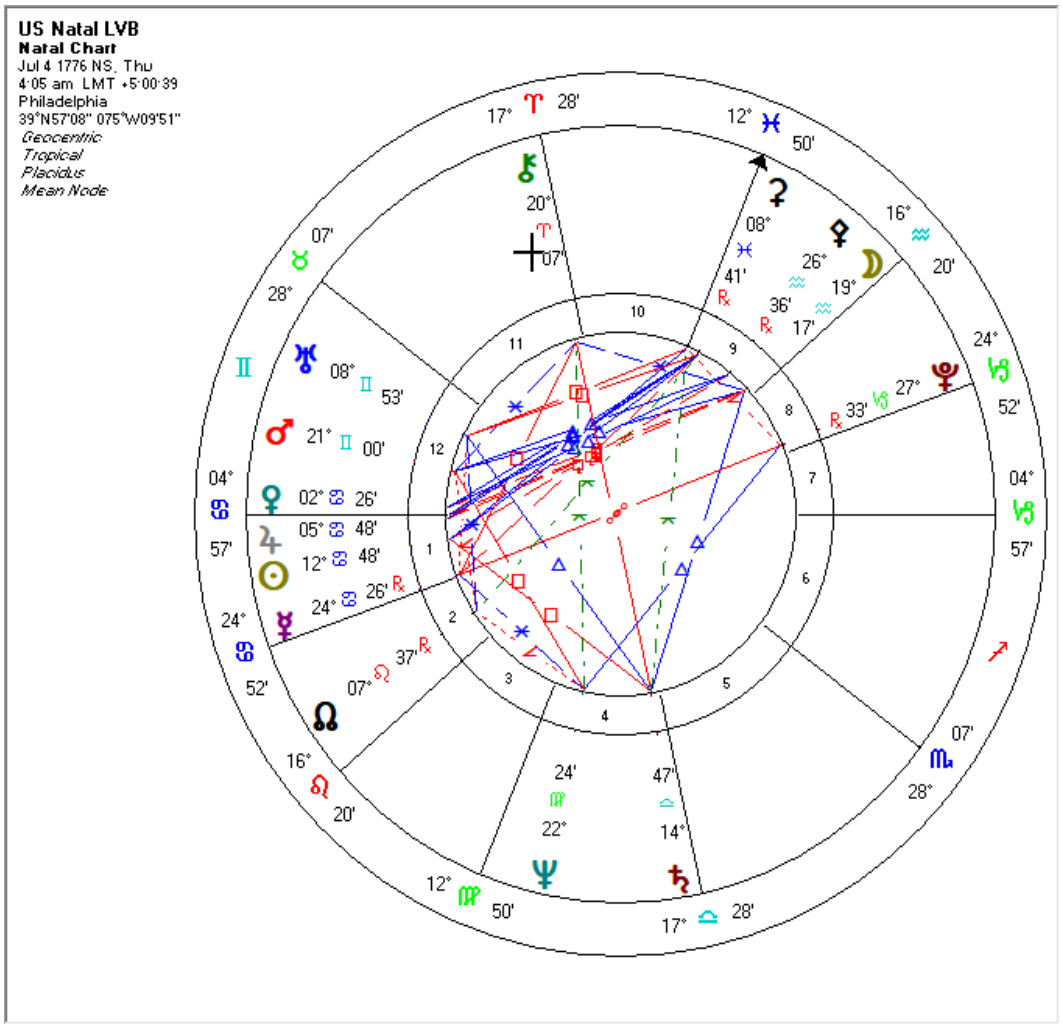

The final step in evaluating the economics of the US is to study the US Natal and see that Saturn is currently transiting the 9th house which it entered in early February 2022. Prior to that, it was in the 8th house of death and given the death rate from Covid and the Covid vaccine, it was appropriately placed. The 9th house deals with the courts, legal, religious, philosophical, and scientific developments, resources of labor and the masses. Also of note is that on April 30 a solar eclipse occurred at 10° Taurus. This is in the 12th house of the US Chart and aspected Washington DC geodetically. The 12th house is the house of all limitations, secrets, and moral obligations of government and business, the results of litigation.

Amazingly, the Roe v. Wade decision was leaked and then published by May 2, 2002. The current Supreme Court decisions have weighed heavily upon the masses and address moral obligations and issues of limitations. As it is a solar eclipse, one can expect the effects to last in years and not months. Returning to the 9th house of the US chart and Saturn's presence there can result in significant events as the Moon, Ceres, and Pallas are there. Saturn will exit the house initially in March of 2024 but will return via a retrograde period and then finally exit in late November 2024.

From the above, one can see a gradual change in events and see a strong impact being possible from both upcoming elections… the midterms and the Presidential election. More on this in following articles.

For more information about my work and my 4 Volumes Series on the Law of Vibration, please see my Author Page at Institute of Cosmological Economics at the following link:
https://www.cosmoeconomics.com/EZ/ice/ice/lorrie-bennett.php

You can also send email to me via: institute@cosmoeconomics.com.

Algorithmic Trading for Private Investors

Programs
Concepts
Strategies

SOFTWARE
High probability trade setups

EDUCATION
One-on-one training/coaching:
- Trading Strategies
- Money Management
- Risk Management

TRADE ALERTS
Assets ready for price moves

DOCUMENTATION
Tutorials, financial plan, action plan, position sizing...

Let the Chart Tell when to Buy or Sell

Operate with clearly defined entries, exits, and stops.

Bring AI into your trading and keep the final decision.

- **Day Trading**
- **Swing Trading**
- **Long-Term Investing**

We teach our concepts and strategies one-on-one only, tailoring our programs to your wants and needs.

Schedule a Free Consulting Hour:
Experience how NeverLossTrading works in real-time and which concept suits you best.

contact@NeverLossTrading.com **Call: +1 866 455 4520**

Trading in the Time of the Bear

By Thomas Barmann of NeverLossTrading

Summary: A bear market can take away retirement or investment money when you are unprepared to shift your investment strategies. With the suitable instruments and knowledge, you can significantly profit from the bear market as a retail trader, and we share concepts and prerequisites in this article.

Are we in a bear market?

To answer this question, let us qualify what a bear market is.

It is a market that lacks confidence, with extended periods in which stock prices drop significantly across most sectors and major indices such as the S&P 500 index.

The bear market is present and let us jointly discuss what it needs for you as a retail trader to operate in this environment?

Bear markets in the past occurred when the economy came into a recession, characterized by:

- Corporations missing their sales and earnings forecasts
- Rising unemployment
- Rising inflation
- Uncertainty about the future with a need for change

The most famous bear market in US history was the Great Depression of the 1930s. The 2008 financial crisis was the last example of a bear market, and its impact went around the globe. During the 2020 pandemic, we had a radical market pullback and a quick recovery after; hence, no bear market.

The economy lives off consumer behavior, and aside from relative high employment numbers, all indicators for a bear market warn us that we are there:

WMT came short by 10% of earnings expectations; however, Target (TGT) dropped by 30%: Higher wages, fuel costs, and food costs are cutting into the retail margins and their future earnings expectations. Consumers recognize that wages are up, but they are not going up at the same rate as inflation. The highest cost increases are food and energy, funneling away money that ordinarily would be spent at a more profitable side of Walmart or Target.

Is there a light at the end of the tunnel?

We remain at historic low-interest rates and continue supply chain problems because of China shot downs, world market shortages on food supply resulting from the Ukraine war, and rising oil and gas prices triggered by embargos. In conclusion: Stock portfolios have just seen the first phase of what they will be exposed to when the bear kicks in.

Hence, you require bear market strategies – and we are here to help

Market Indications and Actual Situations

Indication	Actual Situation
Earnings Forecast	Companies like Amazon, WMT, and TGT already forecast less growth than anticipated by consumers having less discretionary income due to high inflation.
Employment Situation	Total nonfarm payroll employment rose in the last months, and the unemployment rate declined: Employers experience issues filling job opportunities by lacking skilled labor.
Inflation	We print the highest inflation in 40 years: by continuing supply chain issues and a vastly expanded amount of money floating since the pandemic deficit spending of most world governments; inflation will more likely continue to rise than drop in the next twelve months.
Uncertainty	Geopolitical issues remain present with no perspective for an end in mind: Governments and corporations worldwide position themselves short-term rather than following a longer-term strategy. Hence uncertainty is a given and influences the investment world.

When we strike a balance of the four equally weighted indications, we see a 75% chance for a bear market and expect market conditions to change radically regarding what average investors are used to deciding from.

How to cope with a bear market as a private trader or investor?

Firstly, holding long-term portfolios without a hedge is not advisable in a bear market. The average trader has four times the amount of funds in retirement accounts as they use for shorter-term trading: Retirement accounts are typically invested in stocks or funds. Now is the time to consider learning how to protect your assets. In 2008 many cut their retirement funds in half in six months by not preparing for the market change. Portfolio values can deteriorate quickly when a bear move starts; hence, get ready for a shift in your investment philosophy, protect what you hold and profit from the change.

There are two ways of profiting from bear markets:

- Have short trading strategies in place when prices tank
- Participate in radical reversals

Both instances allow for short-term gains in both directions.

When you want to short-sell stocks, multiple conditions and restrictions come into play:

- In bear markets, stocks are often classified as HTB (hard to borrow), which means the broker has no shares available for you to borrow, and as such, you cannot participate in falling prices through shorting stocks.
- When shorting stocks, they need to tick up to fill your short order; your orders will not get filled when prices fall straight.
- You need a margin account and minimum holdings of $25,000 to comply with SEC regulations to short stocks.

With all the requirements for short-selling stocks, your best bet is to learn how to trade stock options, and we are solid and experienced in how to do this:

With the NLT Delta Force Concept, you learn:

- Picking the strike price with the highest expected rate of return
- Choosing an adequate time to expiration
- Knowing the maximum price, you can pay for a single options contract
- If the single options price is above a set limit, change the trading strategy to debit or credit spreads
- Decide from the NLT charts on crucial price turning points and hold positions for one to ten days

When you want to get ready for the bear, build up your trading skill-set, and we are here to help you.

Luis, one of our clients, is a stock trader and enjoys his retirement, investing in the stock market. He holds positions from a couple of days to

weeks, working off a margin account. He wants to trade twice a week and retains a diverse portfolio. For achieving diversification in your investment portfolio, assets must be uncorrelated to the overall market; for example, 75% of the stocks develop according to the S&P 500 index – hence, they are correlated, and no diversity is in them. Therefore, he wanted to invest a part of his portfolio in those not overall market-related.

NLT Top-Line offers market scanners, and with the help of those, he now finds his opportunities, making decisions from daily and weekly happenings. By the NLT Correlation Study (bottom of the charts), he can see which assets are related or move independently from the overall market. He likes to invest 70% of his holdings at what we call a NeverLossTrading Top-Line bottom or top (a combination of early up or down signals) specifying key price turning points and a 2-SPU price move opportunity. In his training with us, he learned to invest, protect, and leverage his investment by applying options strategies on their own and in combination with stocks. He acts mechanically on approved signals and achieves an accuracy above 73%. He did participate in downside moves of stocks like NFLX and UBER. He accepts and is flexible in decision-making and lets the chart tell when to buy or sell.

NFLX on the Daily NLT Top-Line Chart

The chart indicated by its orange signals to go short on January 3, 2022, long on January 28, 2022, and short again on April 1. Each trade was good for a price move of about $50. The bar-by-bar price move is specified on the top-left dashboard as the SPU reading (Speed Unit). On

the orange signal, he trades for a minimum of 2-SPUs or trails the stop by the red line framing the price move.

He also decides based on weekly chart happenings. The following example shows UBER, which had two short trading opportunities, each good for a minimum price move of about $10: Check for the orange signals on the chart. He chose NLT Options strategies according to the NLT Delta Force Concept to participate in downside moves as explained above.

Does your today's chart tell when to buy or sell?

UBER on the Weekly NLT Top-Line Chart

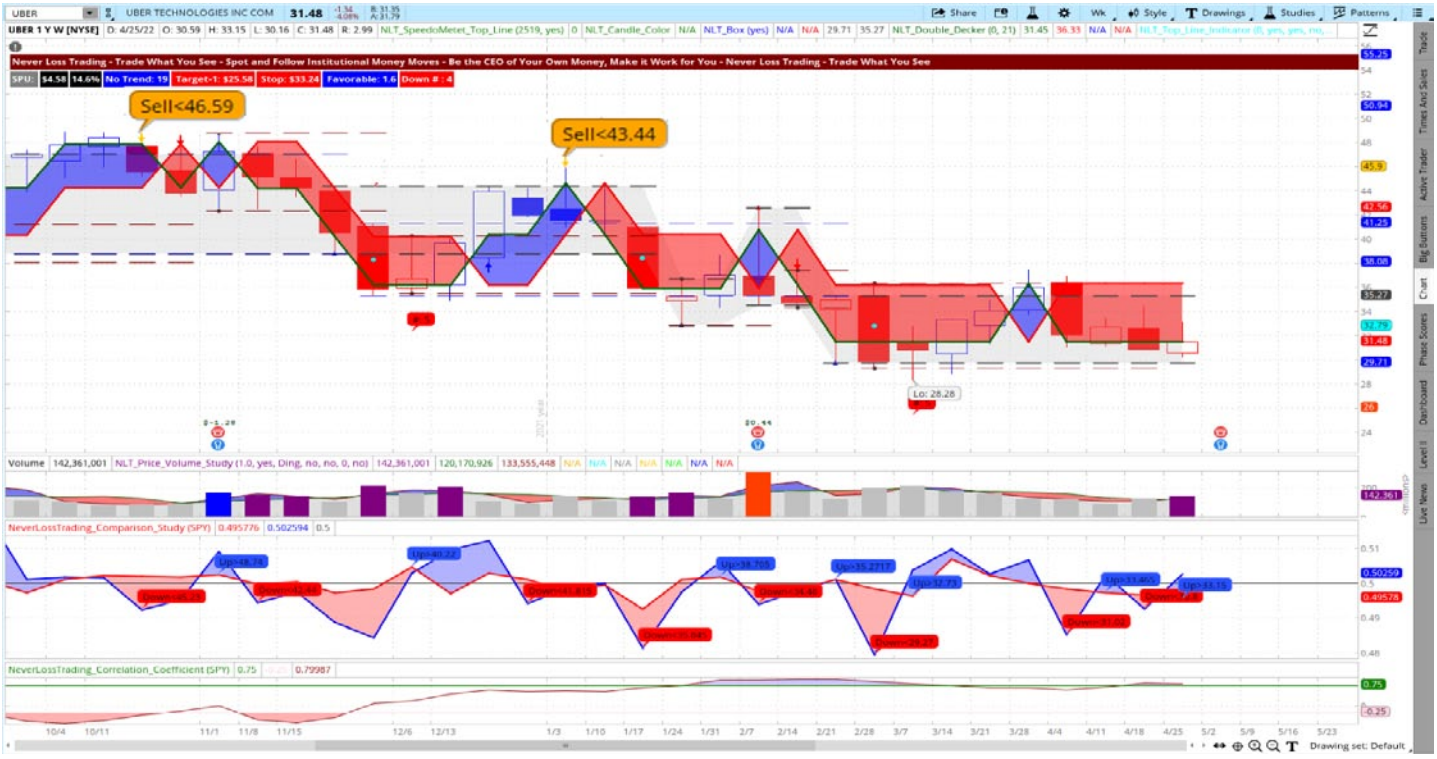

NeverLossTrading is a concept that customers adapt to traders' affinity, wants, and needs. We focus on acting at crucial price turning points and take our price move indications from several sources or market cuts. We have signals that check for price correlations, others for volatility or volume change. Combining NLT Systems gives traders a higher participation rate: more trades to participate per day, week, or month, where each system works as a standalone.

Here is a link to our system offering compared by a productivity index:

https://www.neverlosstrading.com/Classes_Overview.html

No trader is the same as another. We offer excellent customer service and adopt our systems to individual wants and needs, teaching and coaching at your best available days and times. We put together an overview of learning elements to take away from our training and coaching sessions:

Learning Elements to Trading Success

Summary of learning elements:

- Acting with a system probability > 65%
- Mechanical rules for entry, exit, stop
- Trade at perfect moments only
- Consider overall factors, patterns
- Risk and reward in an acceptable balance
- Risk-averse trading
- Holding positions to target
- Do not add to losers
- Stick with a trading strategy. Follow a business plan – action plan and financial plan
- Trade for meaningful price moves
- Systematic trading
- Having a mentor to learn from

To succeed in trading, you must work with an experienced coach and learn as much about trading. Our #1 competitive advantage is the support and customer service we offer. We work one-on-one with you to specify what we teach to your specific wants and needs; hence, if your knowledge base is not expanding rapidly, you are doing something wrong.

Ongoing education and mentoring are crucial to longevity in this business.

Veteran traders have been through more ups and downs than you can imagine. So, experienced pros have probably experienced whatever you're going through.

The bear is present; what to do?

Short-term trading: day and swing trading offers adequate bear market strategies.

When you are a stock trader, you face some limitations in bear markets that future traders do not have to cope with:

- Futures are not readily available to short and never rated HTB (hard to borrow)
- Some futures contracts can be traded by holding just $500 in the account instead of $25,000 for shorting stocks.
- When prices fall straight, your orders will be filled at your sell-stop point, which is not valid for stocks that must comply with the up-tick rule.

Futures are leveraged trading instruments that allow for trades/investments with higher returns and fewer restrictions—experience how a high probability system and strategies can provide a life-changing way of trading the futures markets.

Futures contracts cover various stock market indexes, commodities, currencies, and treasuries, offering you opportunities to trade where prices move.

Futures versus Stock Trading Compared

Comparison	Futures	Stocks	Conclusion
ROI Day Trading	40% - 90%	4% - 8%	10-times higher ROI
ROI Swing Trading	15% - 50%	2% - 10%	5-times higher ROI
Assets to Trade	20	2,500	Easy selection
Diversification	high	75% of the stocks move with the S&P 500	Simple diversification
Short Selling	No Restrictions	Restrictions	No restrictions
Risk Limiting on Swing Trades	Simple	Restrictions	Easy risk control

There are about twenty futures contracts that are attractive for retail traders for the following reasons:

- Offer high volume and a tight bid-ask spread.
- There are no restrictions to buying or selling Futures as you find those in the stock market (minimum holdings, up-tick rules, account limitations).
- Directional price changes frequently occur, allowing you to put your money to work.
- The NLT indicators help you specify potential price turning points with clearly defined entry, exit and stop levels.

- You can get started with as little as $500 of capital to open a position, and there is no cap to the upside.
- You can limit your risk per trade and strive for a favorable return on investment by trading leveraged instruments.

We write the year 2022, and you best follow rule-based trading as a retail trader to succeed:

- Let the chart tell when to buy or sell.
- Act on meaningful time frames, allowing you to make evaluated and fact-based decisions.
- Reduce your drawdown risk by combining high probability trade setups and risk-limiting strategies.
- Act with buy-stop and sell-stop orders ate crucial price turning points.

Your secret to success:

Separating signal from noise and following directional solid price moves with predictability at or above 65%.

Standard indicators achieve at best a 55% predictability, and success will only be random. For example, a 55% system has a likelihood of 50.4% to produce six or more winners out of ten trades, with a 65% your expectation for six or more winners goes to 75%: The fact that you might not have known, but a mathematical reality to consider for your trading future.

Become a leading expert at identifying powerful financial patterns that repeat themselves over and over again.

On April 19, 2022, the NeverLossTrading market scanners picked up a strong sell signal for gold. The chart combines NLT Top-Line and the NLT SPU Move indicator concept. In times of rising inflation, geopolitical tensions, and increasing interest rates, who had thought to sell gold?

This is precisely the point; we want to invite you to trade what you see and not what you think:

Let the chart tell when to buy or sell!

The price developments of the commodity gold, for example, can be traded in multiple ways:

- Futures Contracts (/GC, /MGC)
- ETF (GLD)
- Options on GLD

The usual way of trading for a price move of the underlying asset is to check a time-based development.

/GC on a Daily Chart, April 14 to June 6, 2022

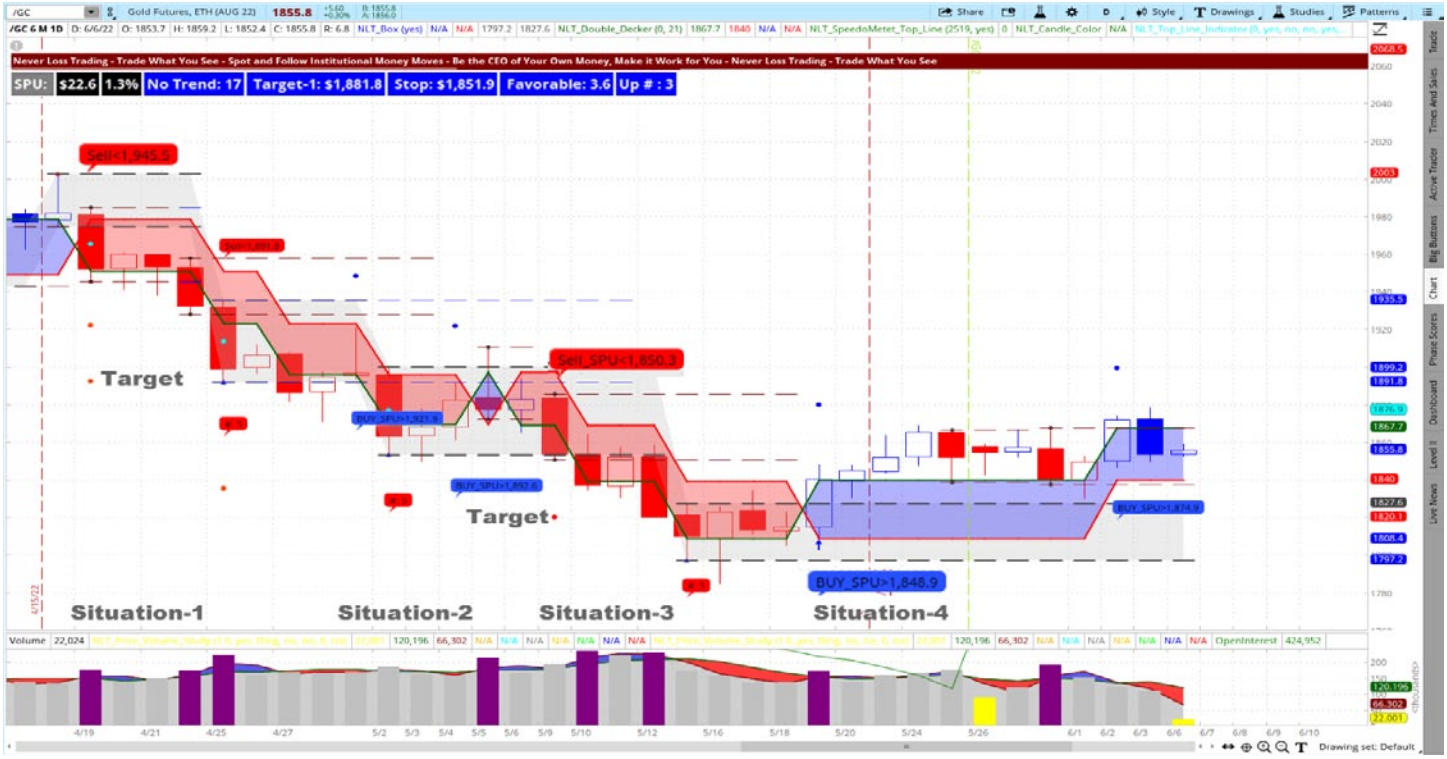

Let us analyze the four trade situations:

Situation-1: On April 19, 2022, the NLT Power Tower indicated a strong selling potential if the price of the gold future drops below $1945.50. The price movement to the downside got confirmed the next day. The system mapped out a 2-SPU target and painted it on the chart with red dots, proposing to exit the trade at $1893, a $52.50 move or a trade for a value change of the gold futures contract of $5250 (70% return on margin).

Situation-2: On 4/29 and 5/4/2022, we had two potential buy signals that we neglected both for the following reason: Buy > $1921.90 was not confirmed, Buy > $1892.6, the signal target was cut short by an NLT Box Line, and this I where the price turned; however, we did not accept the trade by risk/reward of the setup being unacceptable. An important rule to learn: only invest your money on good risk/reward setups, do not trade to trade, and trade for solid returns only when the odds are in your favor.

Situation-3: 5/9/2022, Sell < $1850.30 was confirmed in the price movement of the next candle and came to target on 5/13/2022.

Situation-4: Buy > $1848.80 did not confirm the next candle's price movement; Buy > $1874.90 was approved, and we are in a long trade on gold.

In each of those situations, there is no 100% certainty that the price move forecast holds true, but a high probability when the set price

thresholds are surpassed in the price movement of the next candle to come to the target.

A Quick tip: buyers and sellers move the market; whoever has the upper hand moves the market in their direction. Hence, we wait for the signal confirmation: we want other market participants to validate that we act at crucial price turning points, and our systems define:

- **Entry Conditions:** For executing buy-stop or sell-stop orders at pre-defined price thresholds
- **Exit Condition:** When is the target reached
- **Stop Condition:** When are you wrong and exit
- **Risk Management:** Risk limiting and risk-adjusted by considering the Relation of (Entry - Exit) / (Entry – Stop)

Aside from a great income potential in the gold trade we shared, there was about a $4,000 risk associated. If this does not fit your risk limit, you could have moved to trade the micro contract, which associated a $400 risk for the trade or dimension your trade with options of GLD, where one risk unit was about $100. As a trader, you have multiple opportunities to participate in the underlying price movement; the key is to pick a strategy that fits your risk tolerance and the trading style you like to entertain to participate in the markets. For example, if you are a short-term trader, we would like to introduce the NLT Timeless Chart, where higher-level price moves get partitioned into lower-risk price units.

Gold Futures on the NLT Timeless Chart, May 16, 2021

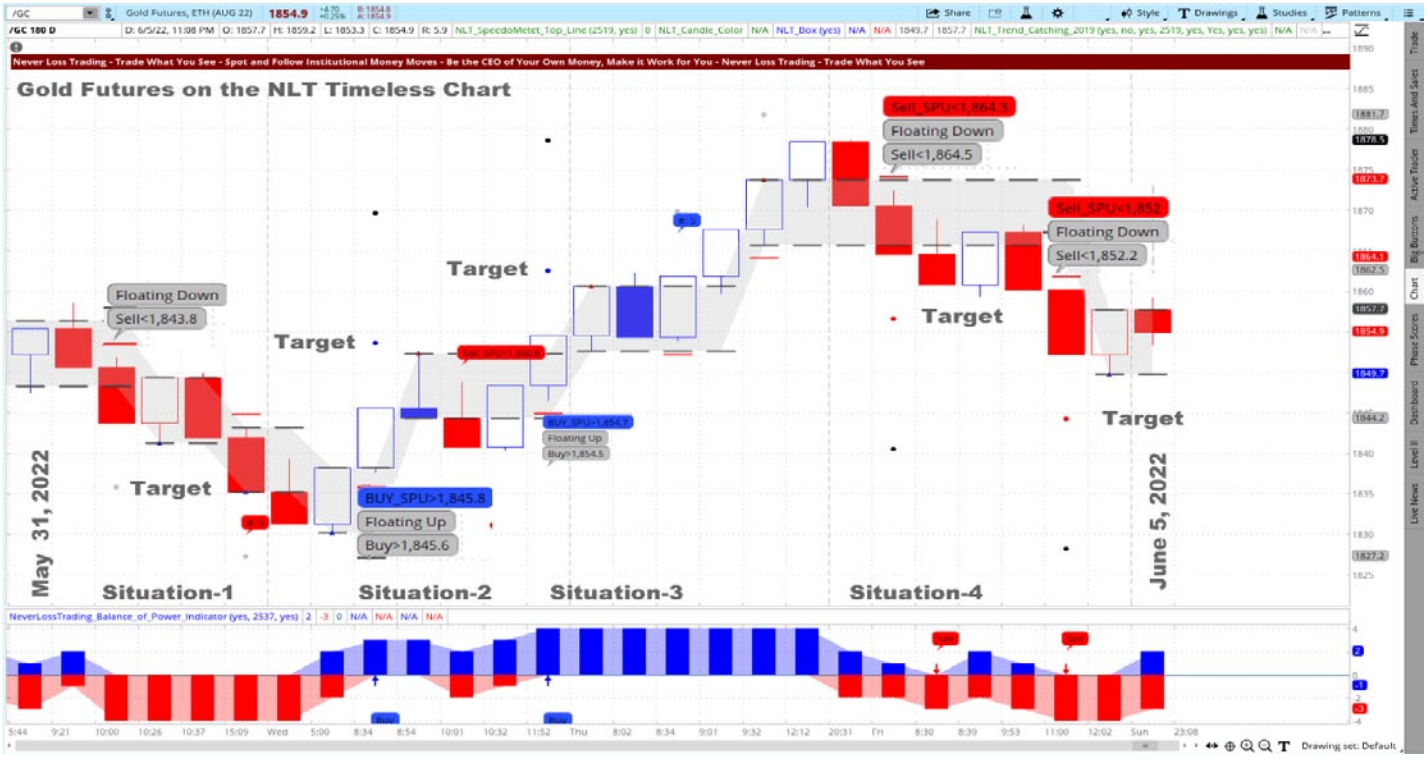

Following the rules and principles of NLT Timeless Trading, the chart spelled out five $800 income opportunities, trading one contract between May 31 and June 5, 2022: one per day. All trades came to target (dot on the chart).

In the following example, we are tracking the price movement on the S&P 500 Futures.

Please pay special attention to the price thresholds: buy > and sell <. On those, you operate with buy-stop and sell-stop bracket orders and only enter into a trade when the price direction is confirmed in the price movement of the next candle.

The dot on the chart defines the targe price level, and the red crossbar, the stop. Thus, you operate with clear-cut trading decisions at pre-defined entry, exit and stop conditions—all at one click.

The NeverLossTrading algorithms will help you predict critical price turning points with high accuracy.

E-Mini S&P 500 on the NLT Timeless Chart, June 3 -7, 2022

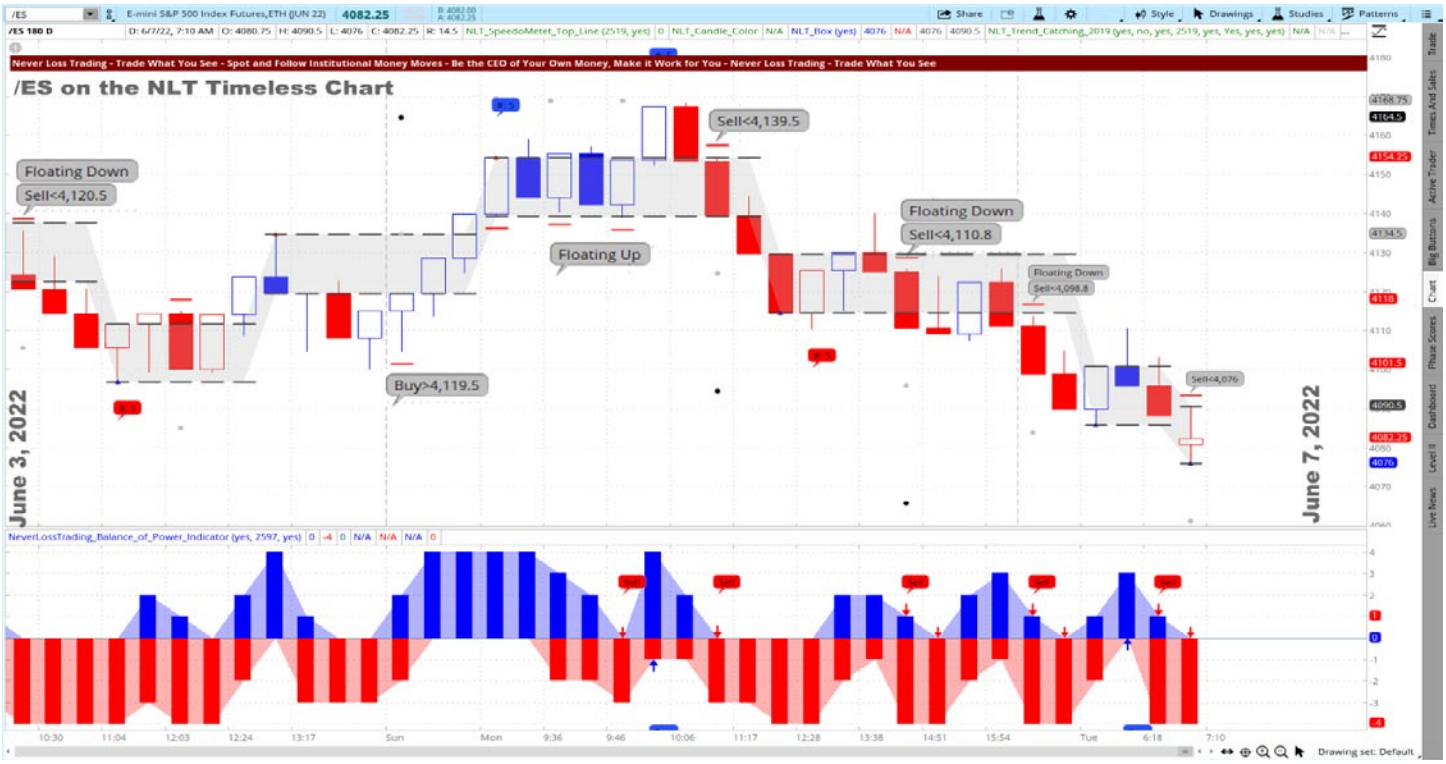

The chart shows multiple trade situations with rules to learn to harvest a $750 per contract each: Rule-based trading at critical price turning points with clear-cut entries, exits, and stops.

We invested 20,000 hours developing what we share with you.

Lucky you…

All you have to do is follow our lead!

If you want to swing trade or longer-term trade at critical price turning points, here is an example of the E-Mini S&P 500 futures contract at the NLT Long-Term Timeless chart.

E-Mini S&P 500 on the NLT Timeless Chart, 2022 YTD

Our NLT Timeless Trend Catching chart highlighted five trade situations, each suitable for producing more than $6,000 profit per trade per contract.

There are multiple ways to decide on a trade, but we hope you see now why we like to say:

Let the chart tell when to buy or sell!

If you are a serious trader, we want to invest time with you and invite you for a personal demonstration to see how our systems work live.

On every investment, the question is:

What is my expected payback period on my investment?

From our statistics, three to six months, depending on your level of trading.

Now, before we go any further:

FACT #1: Signing up with us requires a one-time payment. If you want to finance your tuition, we recommend PayPal or your credit card company; it is their business to provide financing. We trade and educate.

FACT #2: There is no trading room. You learn how to make your decision and choose the assets and times you like to trade: This will make you an independent trader. However, if you want feedback during a trading session, we are accessible and talk to you or text to evaluate situations. In addition, we offer programs where you can stay in constant contact with us after the mentorship.

FACT #3: You're joining at the perfect time. In my professional opinion, we are up for an enormous price move opportunity you'll see this decade.

Opportunities for reaching out for a life-changing long-term income strategy are exceptionally rare.

What we share with you is not a get-rich-quick scheme; it is a systematic strategy to take returns from the financial markets at your best available time.

Let us be your guide to a consistent trader and investor and schedule a free consulting session where you can see live what our systems can do for you:

contact@NeverLossTrading.com **Subj:** Consulting Hour

We also offer a starting system: TradeColors.com, where you learn the same principles, with the ability to upgrade later at a tuition cost of $2,997 (incl. the NLT Timeless concept) for the mentorship. Let us pick two price points 12 months apart:

E-Mini S&P 500, TradeColors.com Timeless, May 18, 2021

E-Mini S&P 500 on the NLT Timeless Chart, May 18, 2022

The chart shows ten confirmed trade situations between 3 a.m. and 4 p.m. EST. Situation-4 and 8 were losers; all others were winners.

With TradeColors.com, you act when a high or low of the same-two-candle-color sequence is confirmed in the price movement of the next candle. We just wanted to give you a short introduction here and offer a personal demonstration:

contact@NeverLossTrading.com, TradeColors.com

Get ready to change your decision-making or system and investment strategies. Ongoing education and mentoring are crucial to longevity in this business. Veteran traders have been through more ups and downs than you can imagine. So whatever you're going through, experienced pros have probably experienced it already.

If you are ready to learn, meet us in a one-on-one session where we find out which learning program suits you best:

contact@NeverLossTrading.com Subj: Demo.

We share our experiences and help you build up your trading business.

Trading is not a typical career, and you best learn from those who are long-term in this business to cope with the rollercoaster of the financial markets. We are here to help and provide feedback on what you might be doing right or wrong.

Make a change to your trading results, and we will find out which of our systems suits you best.

Whether the bulls or bears dominate, commit to high probability setups and strategies applicable to every market condition. Limit your risk and follow a business plan for trading success, including an action plan (in which situations to trade and in which not) and a financial plan (how many trades, maximum risk and time in transactions).

Trading success has a structure!

Assets & Time	**Stocks**	**Options**	**Futures**	**FOREX**
Day Trading	-Timeless -Time-Based	X	-Timeless -Time-Based	-Timeless -Time-Based
Swing Trading	-Timeless -Time-Based	NLT Delta Force Concept	-Timeless -Time-Based	-Timeless -Time-Based
Investing	-Weekly Decisions -Timeless	-Weekly Decisions -Timeless	-Weekly Decisions -Timeless	-Weekly Decisions -Timeless

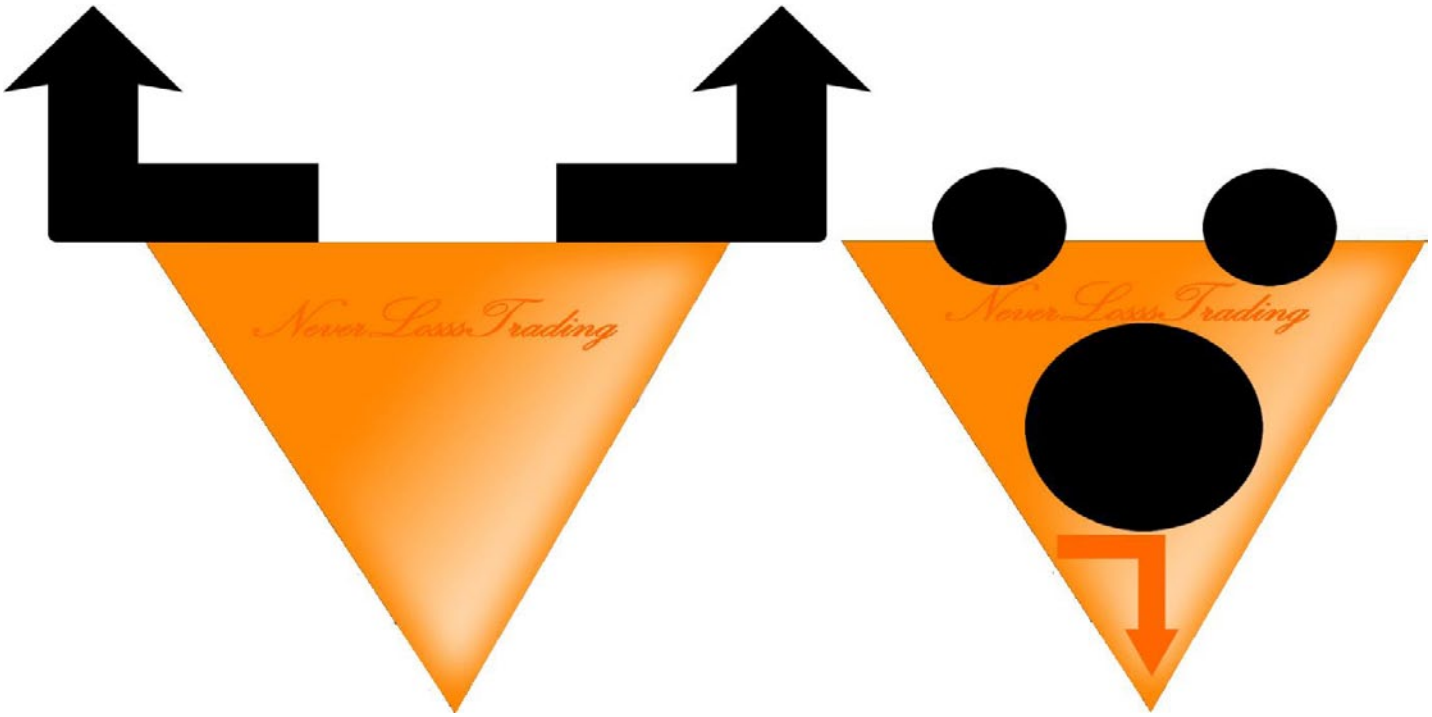

Make a change to your way of trading; we are here to contribute with our education to help you trade in any market condition,

Thomas Barmann (inventor and founder of NeverLossTrading)

www.NeverLossTrading.com

Disclaimer, Terms and Conditions, Privacy | Customer Support

How Market Timing Gives You The Critical Edge

Andrew Pancholi – The Market Timing Report

I want to share a significant opportunity for profit that has just crossed my desk from the research and analysis we do here at the Market Timing Report.

This opportunity is buried in a few lines of the Omnibus Spending Bill which was passed in the US in December 2015.

In case you aren't familiar, that bill allowed oil producers in the US to sell their oil to anyone in the world increasing competition and lowering the global oil price for everyone.

Since the time of that bill passing, the United States has grown to become one of the largest producers of oil in the world at 18,875,000 million barrels per day.

That's pretty surprising considering you might think that the UAE or Iraq is the largest?

But instead, it's the United States. In fact, the US produces more oil than Iraq, Iran and the UAE combined.

But the US politicians were uncharacteristically smart in this spending bill. They know that if oil prices got too high, their chance of re-election drops and the chances of the US going into recession skyrockets. If those things happen – chances are… they aren't getting re-elected.

So they put a kill switch in the bill. The President, at any time and without authorization of Congress, can ban all oil exports if the price of oil gets too high. The largest oil producer could take all their oil off the market and only sell internally to the United States.

The average gas price in the United States just crossed $5 per gallon. I suspect the US consumer won't take much more of this. The chances that President Biden uses this executive power to ban all export and reduce gas prices is growing by the day.

If the largest oil producer takes all the oil off the global market and the second largest oil producer (Russia) is incrementally being shut off from the global oil market because of the war in Ukraine…what happens to the oil price?

You guessed it - significant volatility. And while this will be bad for the world… it's great for us traders, because we need **3 things for profitable trades.**

1. You must know the turning points in the market. Is the market going up or down and when will that happen?
2. Second, you need volatility – because what's the point of know which direction an asset goes if it doesn't really go far. There isn't much opportunity for profit.
3. You need a trading system to grab those pin point entries, limit your risk and know when to take your profit.

So after uncovering some of this research and starting to believe that this is a growing risk that Biden will intervene and force oil producers to sell their only to the US to lower prices…I looked back at our Marketing Timing Report for 2021 to see how we did – and I'm happy to report that we have an 84% win rate.

Let's take a look at the chart on oil. Here is the bigger picture of oil going all the way back there to April, 2020, where oil actually traded on a negative basis on the front month, in other words, it was in negative numbers.

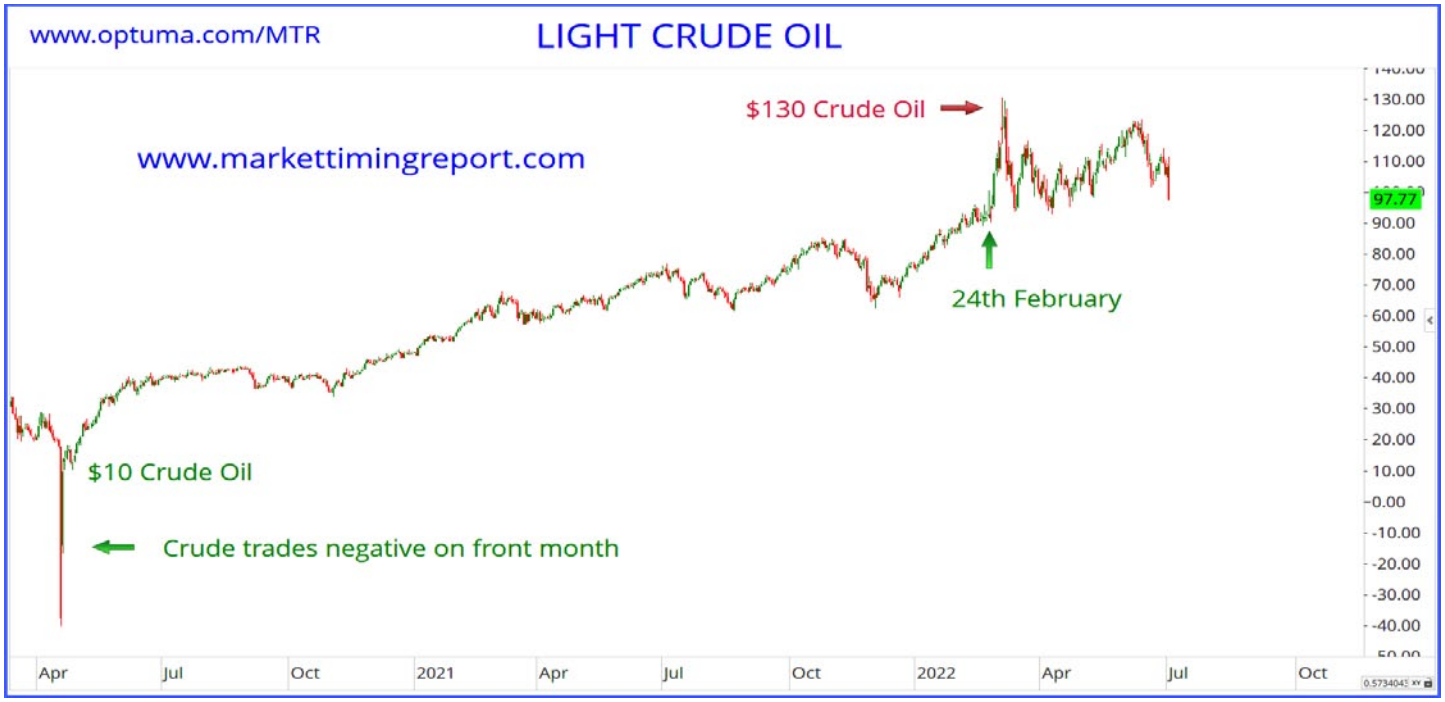

We can basically say is that oil went from a very cheap price of around about $10 zooming up to a high of $130 just a few weeks ago. And if we zoom in, we can see what exactly happened there.

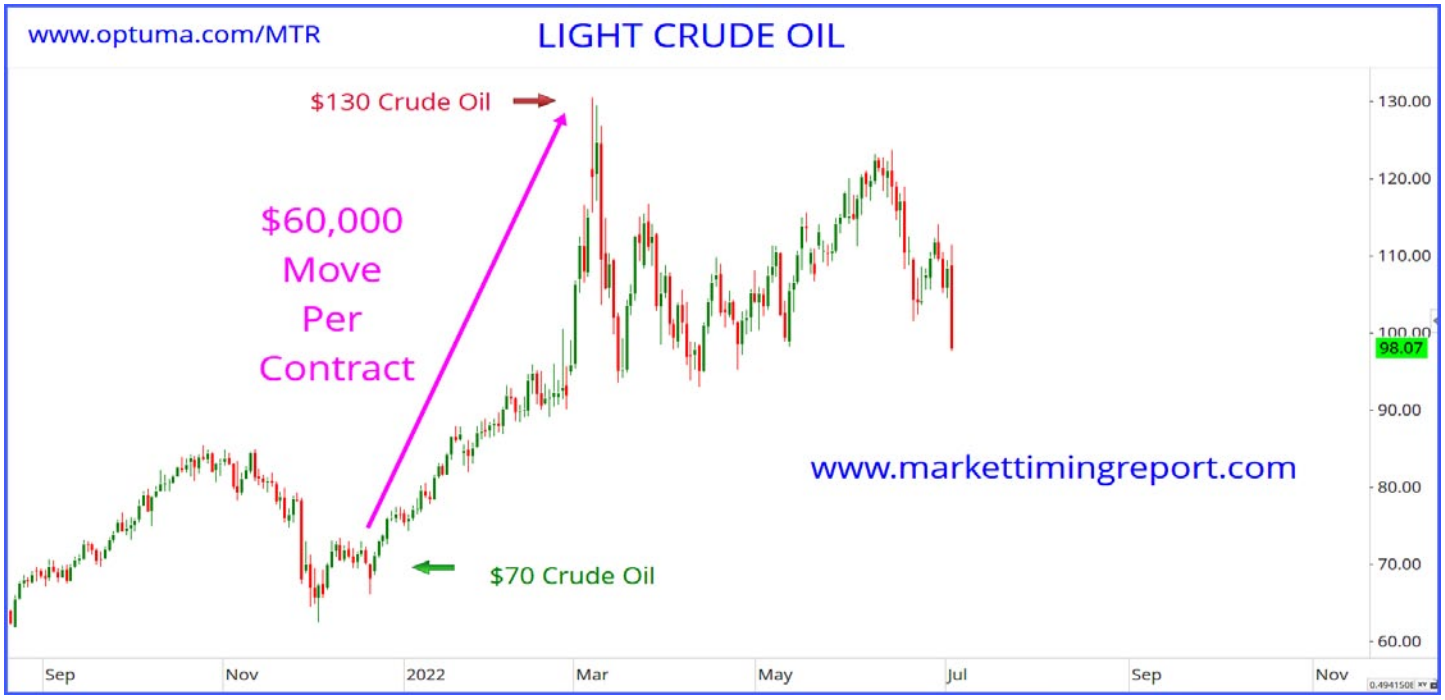

It was in a bull market anyway, and then on the 24th of February, boom, that's that point there, it really took off and it had this spike high as Putin started what he calls his special operation into the Ukraine. It came back down again, but realistically you can see it's been trending up. Either way, there are a lot of changes in directions within this chart.

When you look at the regular futures contract, each $1 move in oil is worth $1,000. You can see that the move from $70 all the way up to $130, equates to $60,000 per contract.

Of course, if you are new to trading or you're trading a small account, you can trade the mini contracts, or indeed, you can trade the ETFs (Exchange Traded Funds) through regular brokers. Hence, there are a lot of opportunities here to capitalize on these moves.

In order to capitalize on these moves, you have to understand market timing, because this is how you get the odds on your side.

This is especially the case when you apply this with your own trading system.

Let me expand on this. Every month before the first trading day, we release the Market Timing Report. In this report, we give you the key turning points for each month. These are derived from our mathematical cycle system.

THE MARKET TIMING REPORT
MASTERING PROFITS
31st May 2022
Volume 9 Edition 6

Key Dates
8th, 21st to 22nd June

Key turning point dates for the S&P500, Crude Oil, Gold, EURUSD, Dollar Index, Bitcoin

"Education is our passport to the future, for tomorrow belongs to the people who prepare for it today."

- Welcome to the June 2022 Market Timing Report.
- We examine the greatest threat to your wealth - and why you need to act now.
- Very strong cycles are coming in on bitcoin.
- What is next for the S&P500?
- We map out the war cycles time line and identify the next major tipping points.
- You will know the key dates for markets in June.
- Join Simon Ree and myself for a special online event this month.

www.markettimingreport.com support@cyclesanalysis.com © Cycles Analysis Limited 2022

[1]

This is what we believe W D Gann may have been doing.

Here is a monthly chart of Crude Oil.

Under each chart you will see a histogram. This is not volume. This is our proprietary timing system.

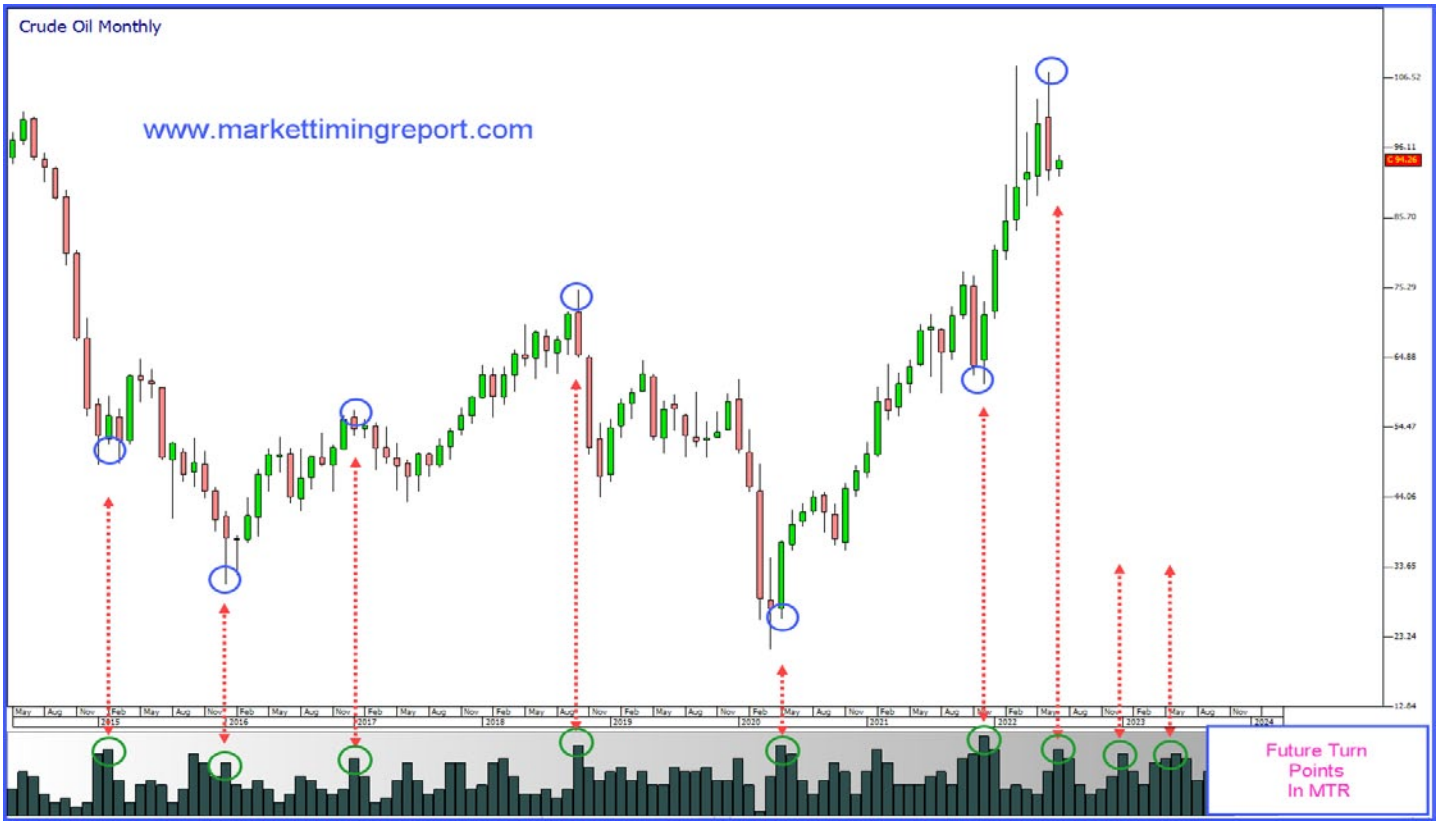

Note that when the histogram spikes, we often see turning points.

Most importantly, these histogram spikes are known in advance and hence we can be on alert for major turns in the market.

We can drill this down into other time frames using smaller cycles.

Here you can see the turns on a daily chart.

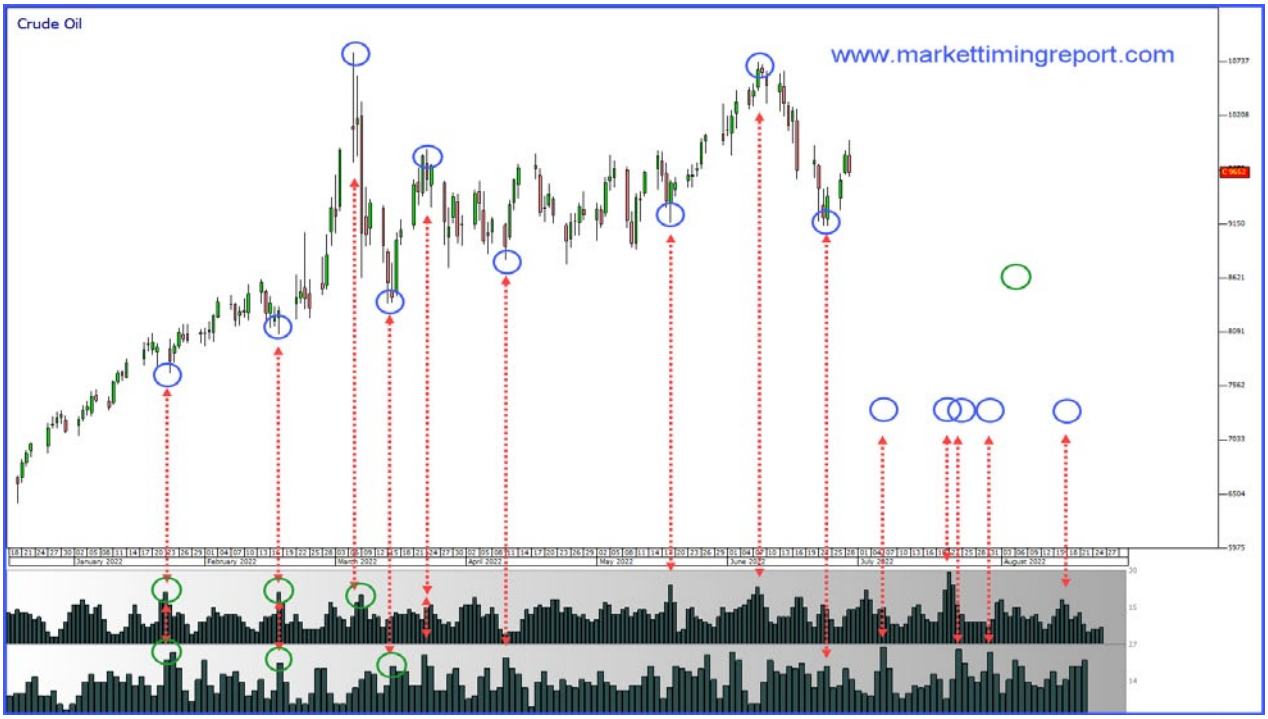

The histograms are not easy to interpret so we do that for you and we give you the exact dates in the Market Timing Report.

These are the points that were derived for February, March, April, May and June.

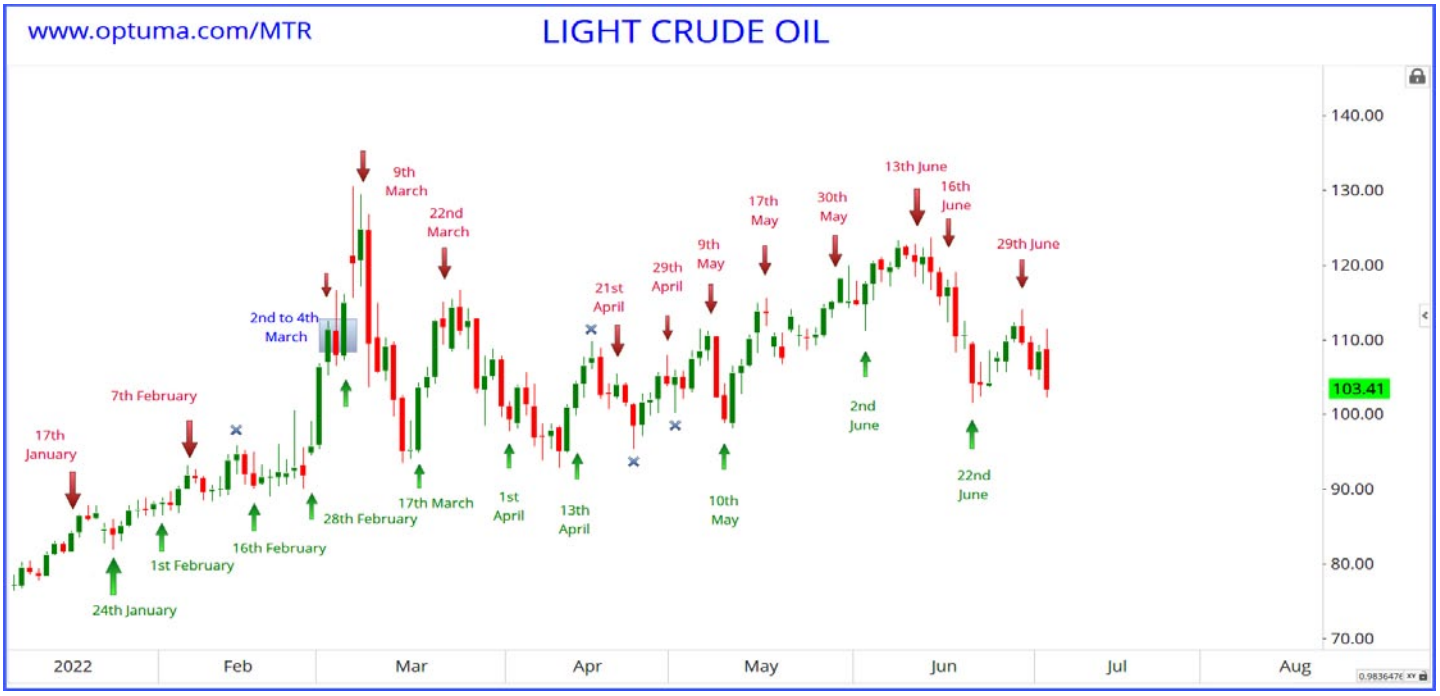

Basically, what we can see is that these are the time periods where you'd protect a position or enter into it. We have a very specific system for trading this, so this also means that you can get in at very precise points and capitalize on significant moves. This manages risk effectively.

You can see these dates have been identified in advance – using the histogram system - and you can see how they've worked out. Now, as you can see, it's not perfect. It hasn't picked every date. And I'll be honest with you, not all these dates are tradable.

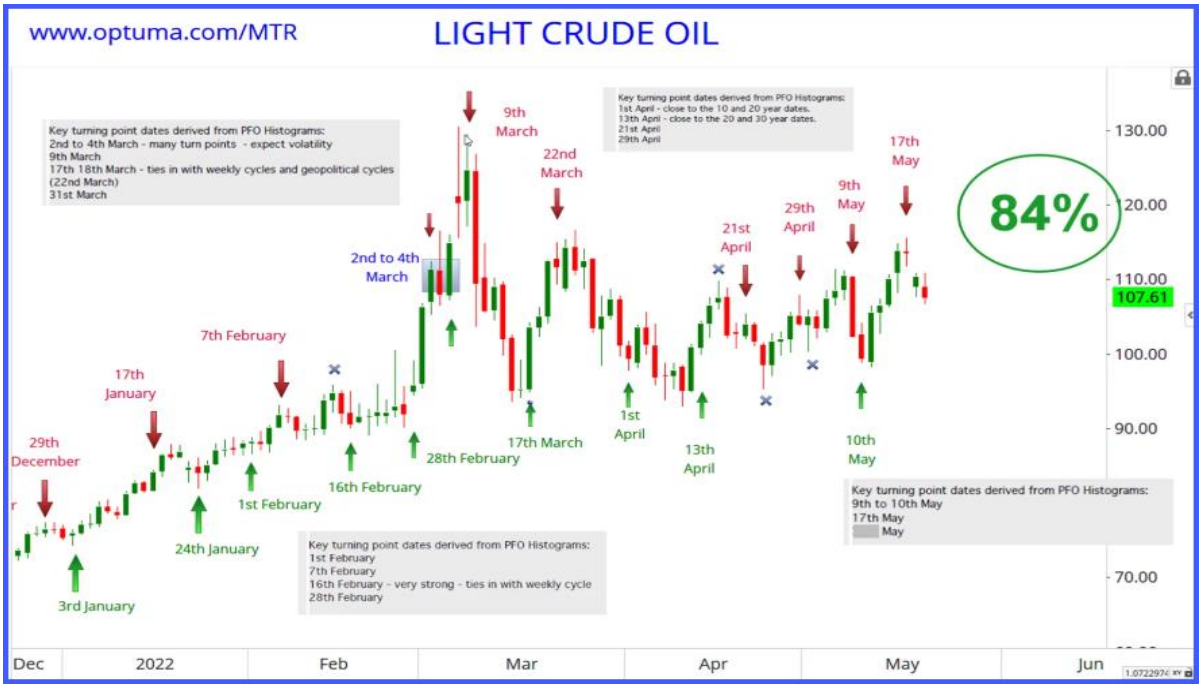

However, what we did see is that 84% of these signals have been accurate. That's a significant percentage. And this really is the key to banking profits, because if you were watching the oil market during the third week of February 2022 when this fast up move was taking place, people were talking about oil going all the way up to $200. We'd already pointed out that not only did we have a significant turning point on the 9th of March, we also had a weekly cycle. That was in the rest of the narrative. Therefore, we were expecting a really important turn.

By the way, we also pointed out the 7th to 18th ties in with weekly cycles and geopolitical cycles. So when oil came crashing down, we were able to capture that move there too. This really is the key. These timing signals are very important in helping you maximize profits and the move from $130 down to $94, really came in at $34,000 per contract. Again, market timing really helps you.

As you can see, the system has an 84% accuracy rating, which means that 16% of these turning points failed. And as I said, I'm going to be honest with you. Not all of these turning points are tradable, but a good 70% of them are.

Now remember what I've said about the three things we need for profitable trading:

1. You must know the turning points in the market. Is the market going up or down and when will that happen?
2. Second, you need volatility – because what's the point of know which direction an asset goes if it doesn't really go far.
3. You need a trading system to grab those pin point entries, limit your risk and know when to take your profit.

It's the exact system that we use for trading our fund.
And it works incredibly well. And the most important thing, it not only teaches you when to enter and exit markets, but it also teaches you how to manage risk very carefully and precisely.
Of course, if you have your own trading system, then these timing points will add tremendous value to your system by helping to reduce risk.

The Market Timing Report covers the S&P500, Crude Oil, Gold, Dollar Index and EURUSD and Bitcoin as well as looking at geopolitical cycles.

You can find out more about the Market Timing Report here.

https://markettimingreport.com/friends-of-larry-current-mtr-edition/

Learn more about The Market Timing Report Trading Course here.

https://lp.markettimingreport.com/mtrtclarry

How to Use Smart Momentum Like a Pro

By Robbins World Cup Champion Trader Rob Mitchell

In our last article of Trader's World (Issue 84), we covered ten key concepts using Momentum for trading. We also covered various definitions of trading Momentum and various general applications. In this article, I will take it to the next level by covering aspects of *specific* applications with Momentum that can help you in your trading. The way we will approach this is by running some basic tests for proof of concept. This is different than a trading system and is usually more like a step in developing a superior trading system.

This particular article is using Smart Momentum because our community has been using it every day for close to a decade and know it very well. Such concepts we are using could also apply to other kinds of Momentum, but we recommend using a Momentum that has a known statistical profile associated with it and that has thousands (or 10s of thousands) of hours of live use (like Smart Momentum) over one that does not.

For years in our trading room we have used the saying, "The Smart Momentum Knows (SMOK or TSMK)." This term was first coined / used by one of our founding members years ago. There are various themes and variations of this concept and I will cover the most basic one here that corresponds to Momentum concept #1 in my last article. Another application in we will cover is from concept #5 (also from Trader's World Issue 84) which is *Momentum Pulling,* and a specific application of that.

Smart Momentum Knows (aka SMOK or TSMK)

One of the easiest ways for traders to improve their trading in my experience is to not trade against the Smart Momentum. Why? Because, as we have discussed previously, it "*leads*." You could also say, "it is predictive." Other terms for this could also be used, but the key point is, if the Momentum is rising, you generally do not want to short, and if it is falling you do not want to go long, because it (as something that) tends to be predictive and is against you otherwise. If you combine more than one metric with a known statistical profile for follow through, you get what we call Probability Stacking. This happens when multiple inputs of known outcome have probabilities greater than random. I have covered this topic in various previous Trader's World articles as well. Trading gets so much nicer when this concept is observed! There are places where you can go against this but one would do well to learn this first before going on to the nuances of doing otherwise.

Before we look at the (Emini S&P futures) chart below, let's cover some of the key points on the chart below: 1) You will see the Smart Momentum with dots on it where it turns from going up to going down or from down to up. I have also painted the background of the chart to match this for easy viewing using Shark Indicators Bloodhound. 2) We will use Smart 123 to keep track of our trend and will only take trades where the count is a 2 to trade in the direction of the count with the background color on a reversal bar. This ensures we are measuring a very specific pattern classification. It also makes this test much more scientific than just testing it at any point (or without clear context). The approach will use a large stop for proof of concept and a breakeven stop after one bar to lock in profits. See the chart below:

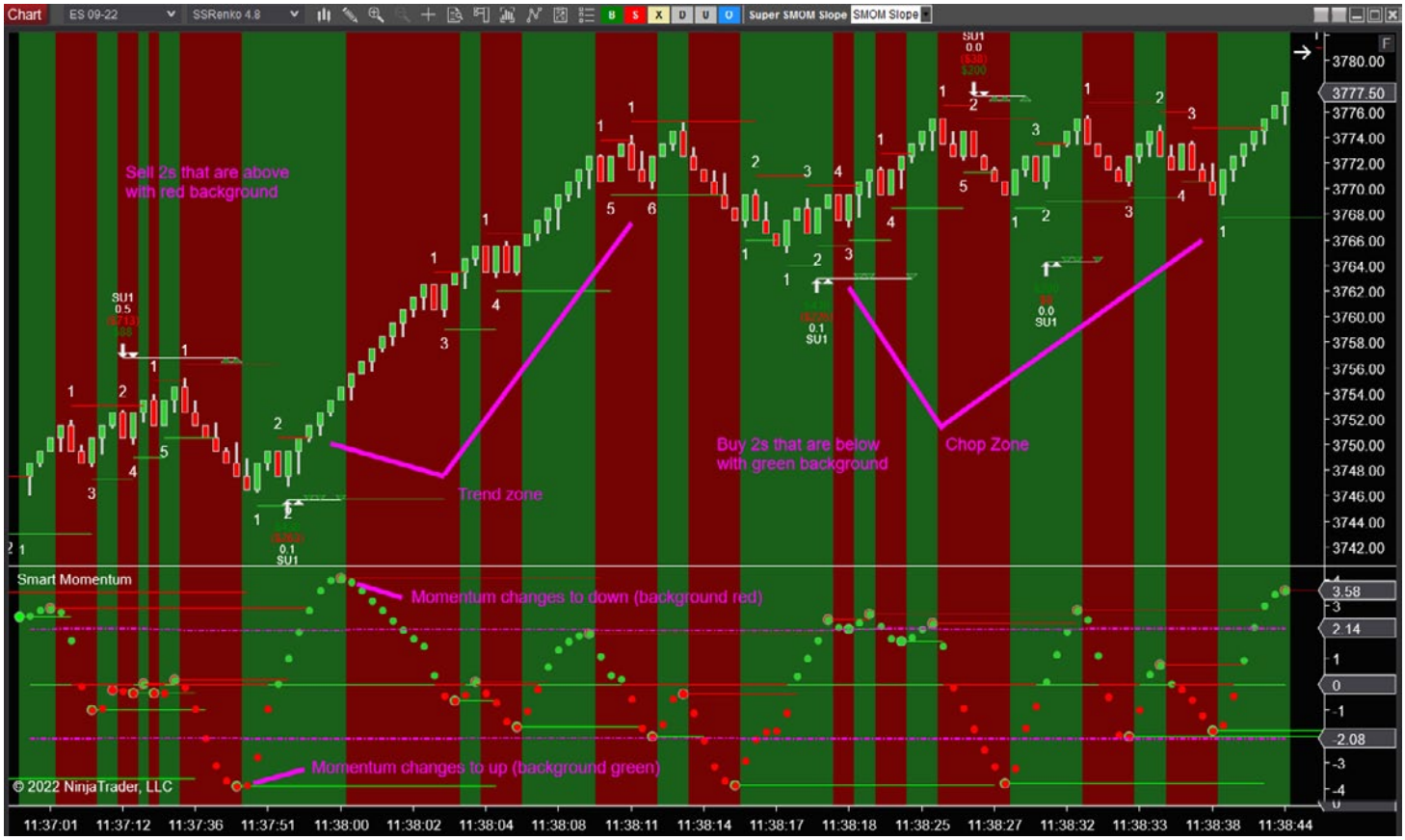

Let's review the basic rule set again: Only trade in the direction of the Smart Momentum (background color up = green and red = down) on counts that are 2 in the direction of the count. In this way you are trading specific pattern classifications of price action (the count) WITH the Smart Momentum. I ran this for the whole day (the day I wrote this article) trading a 3 lot and got the following result using TradeMarkers from IndicatorSmart:

TradeMarker Report 2.0.0.8a - ES 09-22 | SSRenko 4.8

From: Wednesday, June 15, 2022 To: Wednesday, June 15, 2022 Filter by Dates Mode: Currency Recalculate Save

Summary | Trades | Grouped Trades | Aggregate Stats | Periods | Advanced Options | Load File

Description of setups and exits used.

ES Smart Super Renko Bar 4_8 with Smart Mometum Slope on Smart 123 count of 2

Commission Per RT: 4.40 Tick Size: 0.25 UsDollar Value per Tick: $12.50

Trade Setup Name, Entry Price, Offset and Bars to wait for entry

Name SU1 Price Close Offset 0 Cancel Bars 1

Trade Options ☑ Exit on opposing Marker ☑ Allow overlap Lot Size: 1

Trade Quantity and Profit Targets

Position Quantity 1 1 Profit Target 1 5
Position Quantity 2 1 Profit Target 2 10
Position Quantity 3 1 Profit Target 3 20

Stop Strategy

Initial Stop Loss 50 ☑ Use Exit Markers
Breakeven Stop ☑ Enabled Profit Trigger 5 Stop 1
Trailing Stop ☐ Enabled Profit Trigger 20 Stop 10
Trailing EMA Stop ☐ Enabled Trigger 20 Len 10 Offset 0
Flatten at Time ☐ Enabled Time to Flatten All 1600

Visual Options Recalculate Cancel

```
ES 09-22 | SSRenko 4.8
ES Smart Super Renko Bar 4_8 with Smart Mometum Slope on Smart 123
count of 2

Date Range: 6/15/2022 - 6/15/2022
   Individual Wins :: 334          Full Position Wins :: 111
 Individual Losses :: 23         Full Position Losses :: 8
  Win/Loss Percent :: 94%            Win/Loss Percent :: 93%

       W/L PT1 :: 94%    PL1 :: $4,325     Edge1 :: 3%
       W/L PT2 :: 93%    PL2 :: $5,638     Edge2 :: 10%
       W/L PT3 :: 93%    PL3 :: $6,863     Edge3 :: 22%

      Gross P/L :: $16,825         GrossWin :: $24,888
     Commission :: $1,571         GrossLoss :: ($8,063)
        Net P/L :: $15,254         NoTrades :: 0

     Expectancy :: $141          ProfitFactor :: 3.09
    Largest Win :: $438          Largest Loss :: ($1,875)

MFE MAE before trade exit
       Average MFE :: $118      Average  MAE :: ($112)
        Median MFE :: $100       Median  MAE :: ($50)

MFE MAE before BreakEven Stop of 1 or Trail Stop of 10 touched
       Average MFE :: $183      Average  MAE :: ($114)
        Median MFE :: $138       Median  MAE :: ($63)
```

Key take away: Trade with the Smart Momentum because the SMO knows.

Smart Momentum Pulling

Another key Momentum concept is the 'pulling' concept we discussed in the last article. One kind of pulling is where the Smart Momentum is going up where price is also going up and down where it is down. In other words, they are moving together. Another way of putting it is, they are non-divergent. As a result, Momentum is said to be, "pulling", or is being pulled *by* price. Again, when the two correlate like this, the Momentum is being pulled up or down BY price.

The next derivative of this is where the Momentum is also expanding at an accelerated rate. This could be called, "Acceleration'. What it looks like is a jump in the level of the Momentum. The way we are plotting the Smart Momentum in these charts it is easy to see this. Acceleration will appear as a point where the difference between the last change and the current one has expanded.

For this particular demonstration of "Pulling", we are going to use a pattern I teach called, "Hook and Pull" where the Momentum is being pulled while there is (or *during)* a price alternation. We will do this on 2 counts in the chart below the same as we did in the above example.

We could also test for 3s, 4s etc, We could also test for various combinations like 3 against 1 or 4 against 2 etc. There are a large number of such pattern classifications and it is important to treat each of them separately for best success and for the most reliable future outcome. In fact, if you were to get nothing from this article but just that, you would have a very nice take away for your future research and trading system development methods.

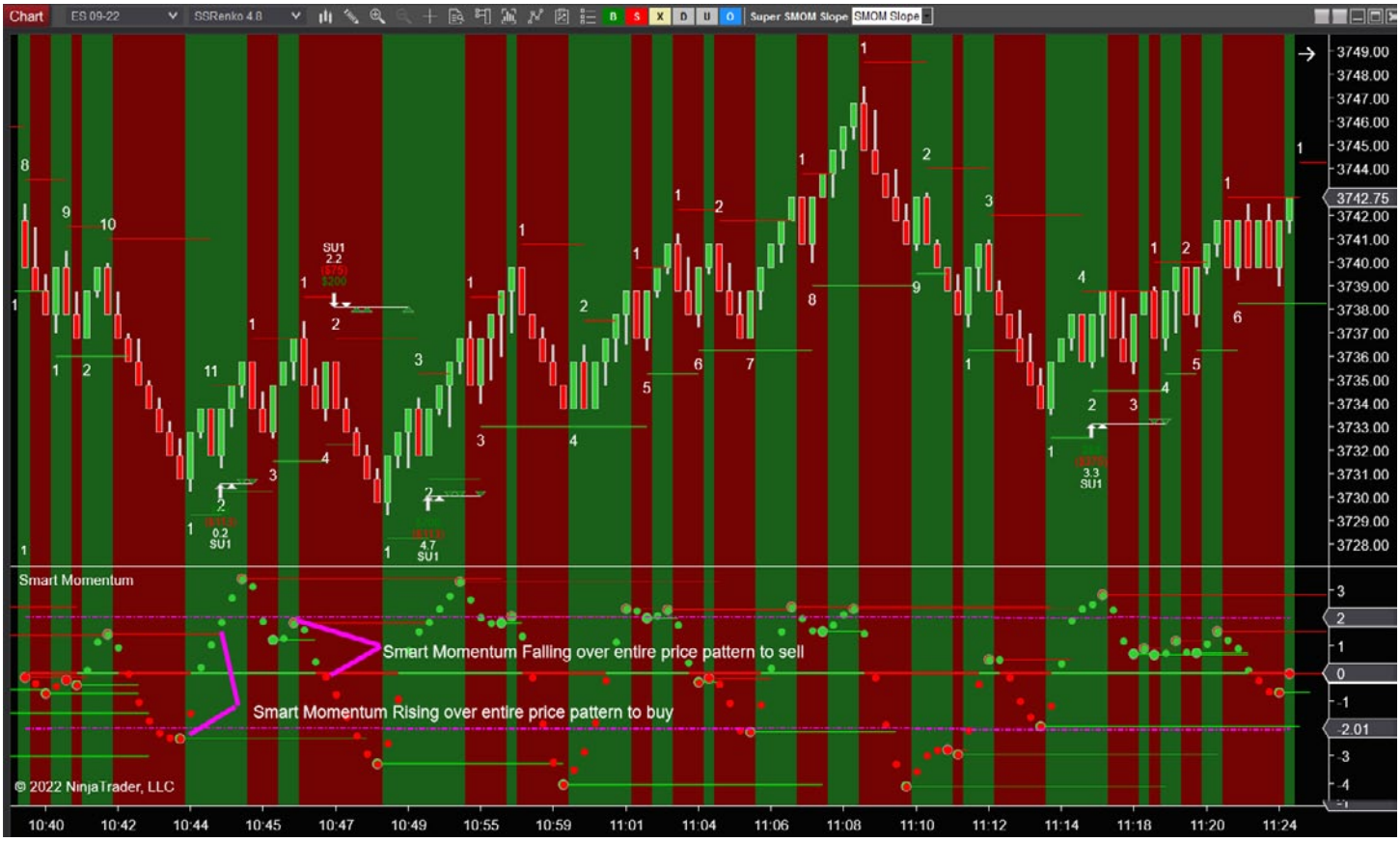

This is the result for the day using TradeMarkers from IndicatorSmart:

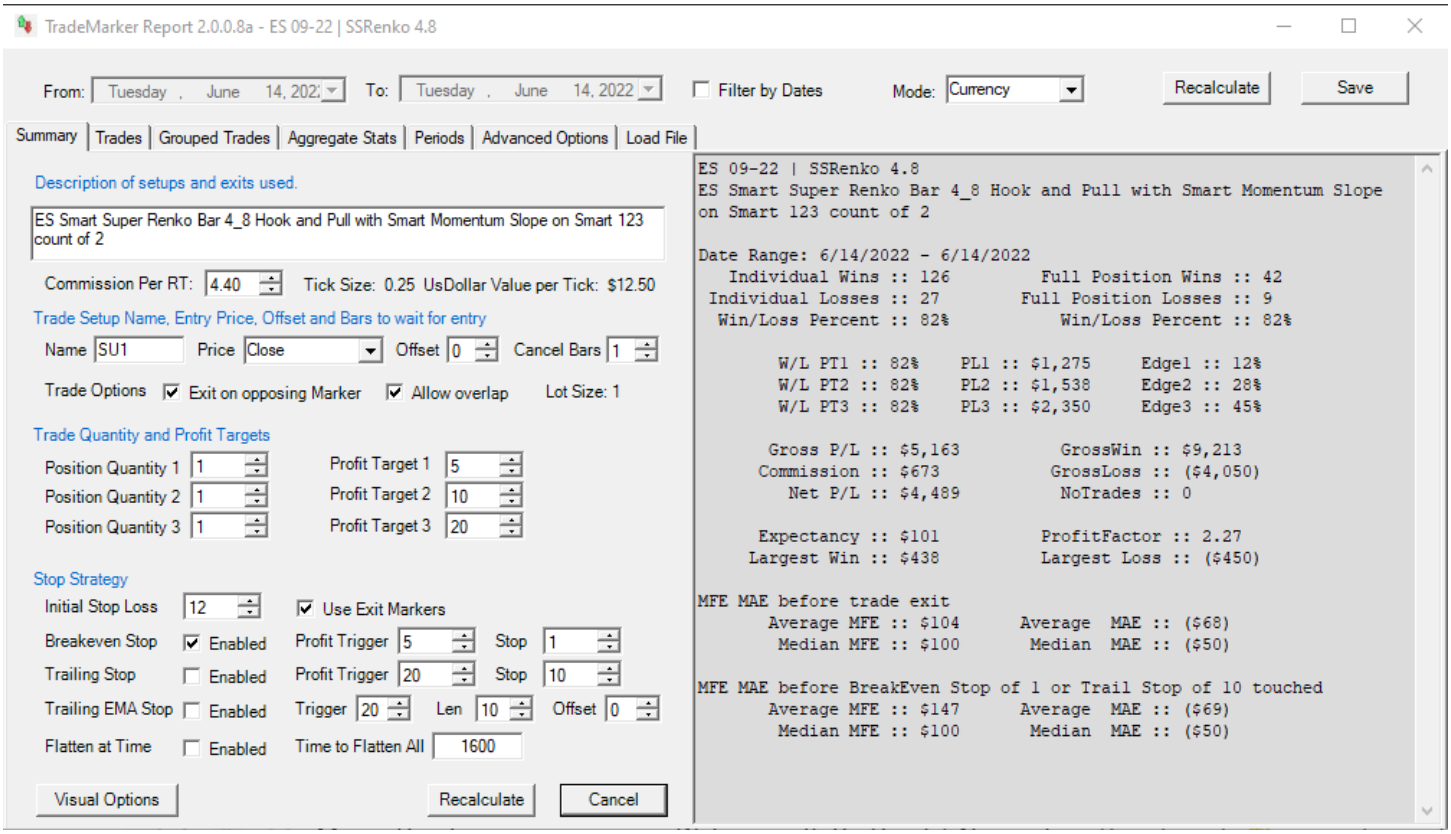

The above applications in Smart Momentum only scratches the surface of a vast topic. There are many systems and concepts we could build from these exact methods and also from the methods taught in the previous Trader's World article on Momentum applications and methods.

In this article, we have tested a couple methods in order to establish proof of concept for these specific cases. These are not necessarily full blown trading systems. They could be, or they could be an aspect of a more advanced trading method or system. So, the intent here was mainly to show how you could apply such methods in specific contexts or pattern classifications. There can be a lot to trading system design and implementation. I teach such concepts daily in the trading room.

If you enjoyed this article, reach out to me through one of the websites and let me know. If you do, I'll make the next article even more cool applications of trading system design and implementation using other Smart Momentum concepts from the original Trader's World article ☺

Rob is President of Axiom Research & Trading Inc. and the mother company to the IndicatorSmart.com OilTradingRoom.com, StockIndexTradingRoom.com, ManifestingYourFuture.guru, and other ventures that support traders. Rob has been the largest Emini S&P trader in the world at various times and has won the prestigious Robbins World Cup Emini Trading Championship. He has been a trading system developer for nearly three decades. He is a proven researcher, trading system developer, trading educator, presenter, and mentor helping others to achieve their dreams as traders and in life.

The Human Factors of Trading and How To Control Them

by Steve Wheeler
Founder and CEO of NaviTrader.com (www.navitrader.com)
Professional Trader and System Designer/Developer
www.navitrader.com

Introduction

Let me start by introducing myself. I am a full-time trader, trainer, and software developer in the futures markets. I run a real time Live Market Trader-Training Room to help Traders improve their skills. I have traded for over 25 years, and concentrate primarily on the currency (FOREX), crude oil, gold, and stock index futures markets, such as the S & P E-mini. In a previous career, I was a practicing C.P.A. in the state of Florida.

Trading is a challenging career and I quickly learned that I needed to have the right tools and skills if I was going to be able to stay in the career for the long-haul. Over the years, I fine-tuned my skills and developed a full suite of charts and indicators known as the Trendicators™ and a market analyzer known as the TradeFinder™, as well as a number of automated trading systems and automated buy, sell and trade management systems to help me.

What follows are the fundamental elements every trader needs to be consistently profitable in the futures markets. I have also included information below that is crucial to your overall success and in managing your risk, which is paramount for remaining in the Trading arena for the long-haul.

Preparation for trading profitably consists of market observation over a period of time so that the trader can build confidence in knowing what usually happens in the market and how to profit from the recurring market behavior that repeats itself every day. To take advantage of cycles in the markets, observe the typical move that a market moves after it moves up or down out of a range contraction pattern.

The real objective is to build knowledge of probabilities of market behavior so as to take consistent profits out of specific trading instruments. The following are observations of market behavior that will help to put the probabilities in your favor.

Trading can be a very rewarding career. To succeed at Trading, you must be able to balance the human factors as well as utilize trading tools that help you to use technology to your advantage.

The Key Human Factors Affecting Your Trading

- **Fear / Greed:** Humans are emotional beings. Fear and Greed are the top challenges for traders. To meet this challenge, you need to be able to control Fear and Greed.
- **Health**: Trading requires that you be at your best. Don't trade when you are sick. Don't trade if you are tired. Try to stay at your peak by getting exercise, enough sleep and eating right to help you be able to think clearly and react quickly to market movements.
- **Stress**: Controlling stress is crucial for positive trading outcomes. There are ways that professional traders strengthen their emotional stability so they are able to control feeling stress during trading.
- **Ego**: Understanding your ego and taming it when you are trading is essential for successful trading. Feeling that you can't be wrong and that you know better than the market can be a downfall to success. Letting your ego convince you that it is not ever your fault when you lose on a trade is detrimental to your success. Taking responsibility for your trading is essential.
- **Organizational skills:** Putting together your trading plan and staying focused on following it, will help you to achieve more with your trading. Being an organized trader with a written trading plan and finding the right trading tools are vital for becoming a profitable professional trader.
- **Knowledge**: It is imperative that you continue learning about the market that you are trading. To stay consistently effective, you must continue practicing and building your trading skills.
- **Discipline**: The way to put all your emotional and cognitive errors in check is by having the discipline to control them. Charts don't lie, but our perception of them might cause us to not see the best opportunities. We stand the best chance of success if we have the discipline to be objective and focus on our trading with the right professional tools to help us control our human tendencies.

What I Must Do Each Day to Remain Successful as a Trader

Below I will outline the crucial areas of trading and what I have learned that I need to do each day to remain in the trading business.

I have been trading the S & P Futures for many years, and this information will help you address the human factors of trading.

To improve our trading, we must first look to improve ourselves. I have been in business since I was 26 years old, and you must look at trading as a business. As with any viable business, one must look to solve a problem. The problem related to trading is one of producing consistent positive results from a financial standpoint. The following will be a series of recommendations based on my own experiences.

Fear / Greed: Don't overcomplicate the math of trading

Profits in any business are a function of gains along with losses. In trading there are three acceptable outcomes of any trade, a small gain, a large gain or a small loss. Large losses are the only unacceptable outcome. Unfortunately, when we enter a trade, psychologically we are mentally committed to that side of the market. Whenever we enter a trade, no matter how good your indicator might be, we do not know for sure what will happen next. If the trade does not go your way, simply exit the trade. You must be comfortable with taking small losses. You must be very uncomfortable in taking large losses. Taking a small loss is solved by placing stops upon entering a trade or exiting the trade on your own with a small loss.

The question I continually get is "what type of stop should I use?" Reality is that tighter stops will result with more losing trades, but smaller losses as compared to a wider stop. As with anything in life, stops are a tradeoff. We talk about small losses, but small and large are relative terms.

I suggest that you trade in SIM (simulation) mode to help determine where your stops should be depending on the market you are trading. Trading in SIM mode will also help you to determine what your average winning trades are and help you to learn how to handle Fear and Greed.

Handling Stress by Balancing Risk vs. Reward

A primary downfall of beginning traders lies in not knowing how to manage risk. The use of protective stop losses (known as stops); is one important tool in trading futures. An even more important tool is known as position sizing. Position sizing answers the question of how many contracts you should trade in the futures markets, and how many shares you should buy or short in the stock market.

We know that trading is all about how to react to your successes as well as trades that don't go your way. No discussion of trading would be complete without a discussion of risk management.

For futures trading, risk management is established with a combination of the use of stop orders combined with position sizing. You need to pair a proven strategy along with risk management. A part of your risk management is in locking in profits and letting your winners run.

Another important benefit of properly managing your risk is how it will help you to manage your stress, greed and fear of trading.

The big benefit for properly managing your risk leads to these

3 Trader Turnarounds:

- ✓ Less Emotional Trading Stress
- ✓ Less Fear of Trading
- ✓ Less Greed in Trading

When you have too much risk at stake, you will heighten your stress levels as well as fears while trading. The outcome is usually not a good one because trading stress, fear and greed will cause you to not trade at your best as well as cause you to make emotional trading decisions.

When you position size correctly, you will not let greed take over which could cause you to take too big of a position which could put your entire account at risk!

You must learn to manage stress, fear and greed to improve your trading. Take a look at the following ways that you can accomplish reducing your trading stress.

Below you will see a NaviTrader chart with our automated trailing stop indicator (red line on a short trade and a green line on a long trade) that allows you to automate your stop management and to lock in profits, which represents a system for trade management.

Design your trades to let your winners run and to seek a ratio of risk to reward ratio of at least 1.1 to 1.5 or greater.

Below is a chart of a trade with the Risk outlined in red and the Reward outlined in green.

Building Your Organizational Skills and Knowledge

Trading in SIM helps you to determine where your stops should be as well as to determine what your average winning trades are. As an example, if your average winning trade is $500, then a $100 loss will be a relatively small loss. You may develop entry techniques so that your average losing trade is smaller, such as entering on limit orders above the market to sell short positions, or on limit orders below the current market to enter long positions. Often times, if a stop is hit, you are on the wrong side of the market, so don't let a small loss turn into a much greater loss.

I am a pilot, and much of today's pilot training is done in a simulator. Mistakes in a simulator are far less costly both in flying and in trading, so trade in simulation mode until you have learned how to use the trading platform you are using, and learn the nuances of the indicators you are using.

If you are nervous about your trading, you are most likely over leveraged in your trading, meaning you are taking on too much risk for your trading account size. If you are new to trading and/or trading a smaller account size, trade the micro futures such as the MES (E-mini S&P 500 futures micro contract) or the MNQ (Nasdaq micro contract). At NaviTrader, we publish risk management guidelines in terms of how to size your positions relative to your account size.

As is true on a per trade basis, it is also of paramount importance that you control you daily profit and losses. Below is an example of using a professional trading platform to help you monitor your daily profit / loss.

See example below:

This number will reset to zero each day. Set an absolute limit to daily losses based on a percentage of your trading capital, and monitor this number as you trade during the day so as to cease trading if you reach the daily loss limit. Set this amount to an amount that you can easily overcome with an average winning amount based on your recent trading history.

You can learn from your mistakes, and you can learn from the mistakes of others as well. What you want to avoid is, to keep repeating the same mistakes of the past. The definition of insanity is to keep repeating the same behaviors and expecting a different result. The world is a great teacher. Any lesson you do not learn from, WILL be repeated.

Each day will provide a lesson that you can take advantage of, so take advantage of it.

Prepare for each trading day by looking at any pre-announced news, such as jobs reports, unemployment claims, or petroleum status reports, just to name a few. As a pilot, and I review aircraft accidents only because I do not want to repeat the same mistakes myself. You should look at trading the same way. You want to avoid crashing your account, so learn from your past mistakes or those of others.

The two biggest mistakes of trading are:

1. Not following a systematic approach
2. Being over leveraged (not balancing risk vs. reward)

Below is a recording that you can watch to see how to use Risk Management processes with the Micro Futures:

Link to access the video:
https://attendee.gotowebinar.com/recording/4852146313599935235

Click on the above chart/link to watch the trade managed. If your computer has difficulty accessing the video, send an email to support@navitrader.com and we will forward the link to you in an email.

Using a systematic approach means that you have a set of rules and that you will stick to them.

Developing Discipline for Trading Success

Take ownership and responsibility for your results and do not blame others. Have a written detailed trading plan that addresses all the critical parts needed for trading success.

Example topics to address in your trading plan:

- Determine the Trading Tools you will use to help you
- Check News reports for the time you will be trading
- Write Out Your Daily / Weekly Goals
- Specify your Risk Management Rules and Procedures
- Determine When you will trade
- Determine What you will trade
- Determine your Setups for Entry and Exit
- Determine your daily P & L and log results
- Review how you did and what needs to be adjusted

Have an attitude of gratitude. Be grateful for the tools that we have today that did not exist in the past. Stay alert when trading and don't trade on days you are not feeling well or cannot focus.

You must have a positive expectancy in your trading. This is fancy wording for having the odds in your favor of being profitable. As I said before, you must have some large winning trades to make up for the inevitable SMALL losing trades. You can determine Positive Expectancy using the formula below:

Expectancy=(Winning% x Average Win Size) – (Loss% x Average Loss Size)

Example For ES 4 tick stop 12 tick profit target

(.4 x 150) - (.6 x 50) = 30

If the difference is a positive number, then you have a positive expectancy.

You are looking for three outcomes on any one trade:

- ✓ Large gain
- ✓ Small gain
- ✓ Small loss

Don’t worry about missing out on trades. There are many trading opportunities each day. Focus on quality, not quantity in your trading.

Have a vision of what you are trying to accomplish with your trading and how it might impact the quality of your life and for the lives of others.

Don’t have an opinion of what you THINK the market should do. Focus on what is happening right now.

Practice trading both live and in SIM mode. As with anything in life, the more you practice the better you will be at that activity.

Determine when you are having the most success in your trading. For example, keep track of your trades and the time of the trade and what conditions you used to enter the trade. This will help you to know at what time of day you are most likely to execute your winning trades.

In trading, the odds favor those who have the best information. Charts are a great way of providing information regarding market direction. Be sure to arm yourself with the very best information in the form of charts to provide you with the live market current direction of the market you are trading.

Benefits of Charts with Built-in Algorithmic System

An easier way to help control the Human Factors of Trading is by letting the power of technology assist you. Below is a method for showing you the power of automation built-in our Trendicator charts.

Easily identify market direction so you can get in long positions in an up-trending market and short trades in a down-trending market.

Easily identify Consolidating markets which are points of relative equilibrium in the market. This just means that the buying and selling pressure is about equal. These market conditions can provide an excellent opportunity to buy above the consolidation or sell below the consolidation. Because price has been moving in a tight range, you can place very tight stops, therefore giving you a great risk to reward ratio for your trade.

Below are highlighted examples of Trending and Consolidating market opportunities that are easy to identify and take advantage of the market moves. Take note of where you could take a short position on a break below the consolidation and place a stop just above the consolidation for a good risk to reward ratio.

Below is an Example of Trend Identification Auto-Setups to Eliminate Chart Confusion using the NaviTrader Charts showing the NQ Auto-Setups:

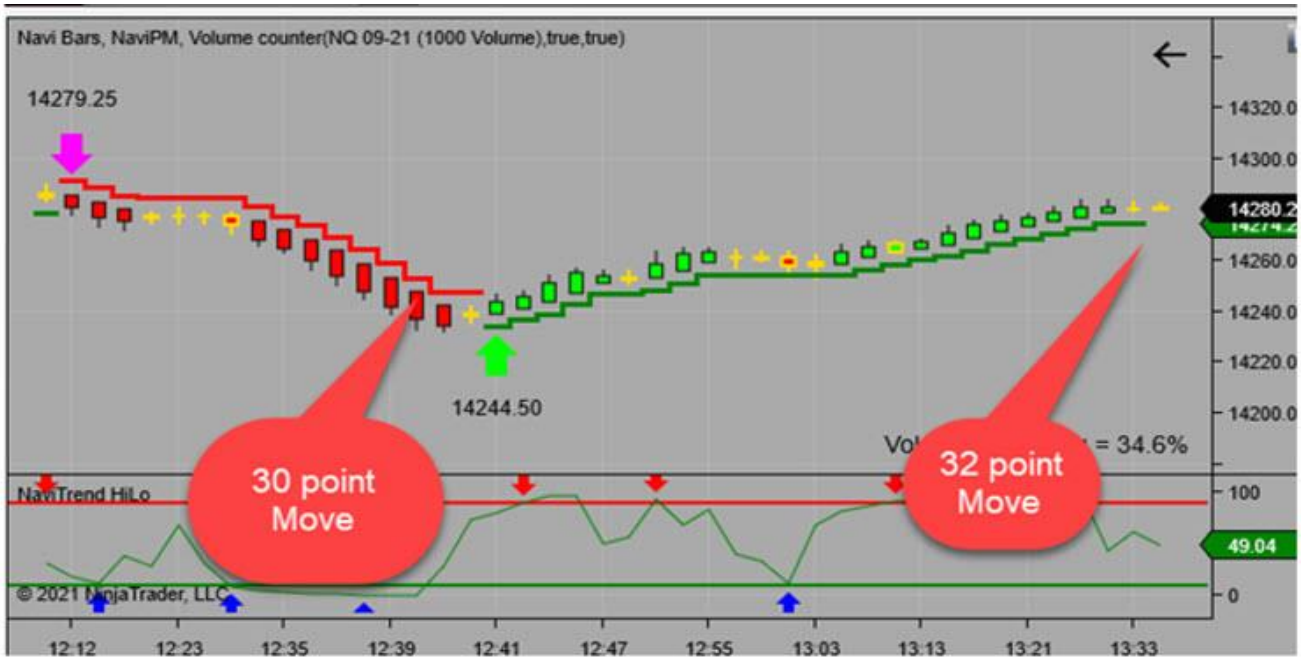

Below is an Example of Consolidation on a 1200 Volume Chart of the Nasdaq 100 Futures (NQ) Symbol using the NaviTrader Charts:

Below is an Example of Consolidation on a 60 Minute Chart of the S & P Futures (ES) Symbol using the NaviTrader Charts:

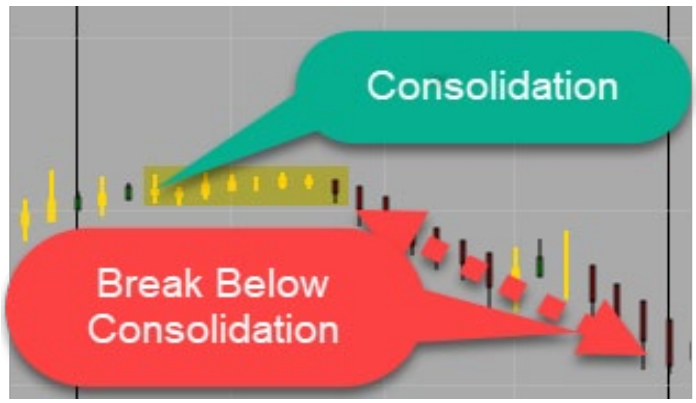

You can see visually that the area of consolidation is in a smaller price range and generally when we break up or down out of a consolidation we see range expansion, so the area of opportunity is greater than the area of risk, therefore providing a favorable risk to reward ratio.

Important Trader Takeaways:

- Eliminate Chart Confusion- Use Visual, Easy to Use & Understand Charts
- Use Technology with Simple Automation for reducing Emotional Trading
- Use Technology to help you with your trading plan and trading system
- Have a chart-system that allows you to find and get in the big trend moves
- Have a chart-system that easily helps you protect your profits & reduce risk

Professional Trading Requires a Professional Platform

To put the probabilities in your favor, you must have an objective method or system for your trading. Patterns repeat themselves over and over in all markets, so knowing these patterns can help to put the probabilities in your favor. The more you can automate your trading signals, the more objective you will be in your trade selection.

You need to determine a set of technical conditions for which you would take a long or short position in any market. You can use technical indicators that are widely available, or you can develop your own indicators. Once you have chosen the indicators you want to use, test them for validity in your trading. As in any testing, the more data you test, the more reliable the results will be.

As you develop your trading skills, I suggest that you use a professional trading platform that will allow you to trade directly from the charts and will allow you to trade in simulation mode in Live Market as well as to execute trades in your live futures account. As with any skill, the more that you practice, the better you get at it. It is important to develop your skills regarding the proper use of your trading platform while in simulation mode to minimize trading errors after you are trading your actual trading account.

Trading in simulation mode will help you to develop your confidence and an overall methodology that fits your personality.

Building Your Successful Trading Business

Most traders will develop fear as they trade due to a history of losses. Like any fear, the way to overcome it is to face fear head on and continue to do what you fear the most. An advantage of having a trading platform that provides for simulation is that you will be able to trade in simulation mode, as in our example above, to build a plan with a positive expectancy and thereby develop greater confidence in your approach to trading. As you trade in simulation mode, develop a set of notes that will function as the beginning of your trading plan. Trade in simulation mode until you have mastered the use of the trading platform you have chosen. As you trade in simulation mode, practice developing the discipline needed to execute your trading plan. Through repetition, you will begin to develop into a polished and profitable trader.

Please let us know if you need any help in developing your approach to profitable trading. Send an email to support@navitrader.com to attend our LIVE MARKET ROOM Sessions for FREE!

GO TO: https://www.navitrader.com/FreeVideos/FreeSessions.html to get **FREE TRADER SESSIONS and FREE TRADER VIDEOS**

If you have any questions on the material in this publication, please send an e-mail to Steve Wheeler

support@navitrader.com www.navitrader.com 800-987-6269

The information within this article as well as all charts shown are for educational purposes only and not a recommendation to buy or sell any futures contract. RISK WARNINGS: Trading stocks, options, futures, and foreign exchange carries a high level of risk and may not be suitable for all investors. Before deciding to trade, you should carefully consider your monetary objectives, level of experience, and risk tolerance. The possibility exists that you could sustain a loss of some or all of your deposited funds and therefore you should not speculate with capital that you cannot afford to lose. You should be aware of all the risks associated with trading and seek advice from an independent advisor if you have any doubts. *HYPOTHETICAL PERFORMANCE RESULTS HAVE MANY INHERENT LIMITATIONS, SOME OF WHICH ARE DESCRIBED BELOW. NO REPRESENTATION IS BEING MADE THAT ANY ACCOUNT WILL OR IS LIKELY TO ACHIEVE PROFITS OR LOSSES SIMILAR TO THOSE SHOWN. IN FACT, THERE ARE FREQUENTLY SHARP DIFFERENCES BETWEEN HYPOTHETICAL PERFORMANCE RESULTS AND THE ACTUAL RESULTS SUBSEQUENTLY ACHIEVED BY ANY PARTICULAR TRADING PROGRAM. Past returns are not indicative of future results. NaviTrader, Inc. and NaviTrader.com provide programs and services that are for educational purposes and not intended to be a recommendation to buy or sell any futures, foreign exchange, stocks, ETFs and/or options market trades. Past performance does not guarantee or imply any future success. NinjaTrader® is a registered trademark of NinjaTrader Group, LLC. No NinjaTrader company has any affiliation with the owner, developer, or provider of the products or services described herein, or any interest, ownership or otherwise, in any such product or service, or endorses, recommends or approves any such product or service.

What I Learned Trading Through Four Bear Markets

By Kenneth Reid, Ph.D.

www.daytradingpsychology.com

On Tuesday June 14, CNBC declared the Pandemic Bull dead and announced that a new Bear market has begun. Two questions came to mind.

First, is this really news?

If you were trading stocks like Roblox (RBLX) or NIO (NIO) or Palantir (PLTR) in 2021, your Bear market started 7 months ago. Tech darlings with little or no earnings were the first soldiers to fall… and they fell hard.

Second, if you are an active trader, does market direction really matter? Isn't our job simply to find ways to take advantage of whatever the market presents and adapt to its changing moods?

True… yet each Bear Market has a different volatililty signature, and this can matter even for day traders. This chart shows the VIX (aka the "Fear Index") over the last four Bear markets.

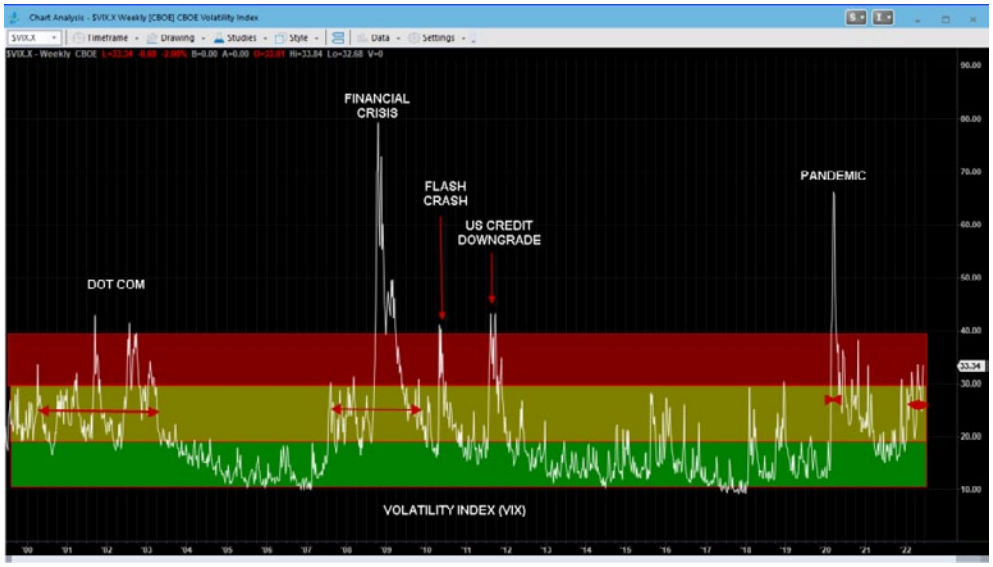

The VIX measures the implied volatility of SPX options over the next 30 days. The higher the reading, the greater the fear. A spike above the red zone on this chart means panic.

During the Dot Com crash, the VIX spiked into the 40's. At the time, I had just been hired as the head trader for a large financial newsletter and frankly, I was worried.

I knew a tsunami was coming, but I didn't know exactly what to expect. No one did. It was the first Bear market in history for a new generation of internet-based traders, including me.

The Dot Coms looked like they were going to zero… and they did, as the Nasdaq fell 78%, but if I remember correctly, gold, energy stocks and the housing market were doing just fine. That was confusing; I tried to adapt.

My second Bear Market was the Financial Crisis. During the summer of 2007 there was a lot of chatter about the sub-prime problem, but the market ignored the iceberg. We have another tsunami on the horizon, I thought… and no one cares.

It wasn't until the Spring of 2008 that we began to hear about the "systemic" risk posed by the insolvency of major banks and brokerages

and the market began to price in the worst case scenario: another Great Depression.

As the S&P 500 dropped 48% and the Nasdaq lost 56%, the VIX spiked to an all-time intraday record of 89.53. There was no place to hide for passive investors, but selling short had now become a viable option for many active traders and we got though it relatively unscathed.

I retired from that public-facing job in 2012 and traded the next Bear Market on my own. The Pandemic Bear was more intense than the Financial Crisis because it was severely time compressed and was shredding our social and economic fabric.

As the VIX spiked to 82, I bought an assault rifle, three freezers, a generator, stocked up on food and prepared to defend my property during the coming Zombie Apocalypse. Fortunately, it never came to pass…and I went long the NQ futures on the morning of March 23, 2020, based on a technical all-clear signal that I didn't expect, but knew enough to respect.

The Three Bears taught me a few things. 1) Ignore bad news in a bull market. 2) When the Bear finally starts, 'they' price in the worst-case scenario as quickly as possible, never wasting a crisis. 3) Once that's done, the market is free to rally… well ahead of any good news.

So, what about Bear market #4?

Today, the VIX is hovering around 30, which is elevated, but not extreme. The market has a fever, but there's no panic. It's a grinding Bear.

We have massive intraday volatility… i.e., chop. The Average True Range (ATR) on the QQQ is at an all-time high. Whereas the VIX measures implied volatility, the ATR is the actual volatility we deal with every day.

A high VIX and an elevated ATR create an unusual market environment. Reactions to news events, for example, can be paradoxical or simply inconsistent.

Below is a recent 1-minute chart of the QQQ. On this day it sold off on a bad PPI print, then rallied on a poor consumer sentiment report. That rally failed and after a sharp new low we got a random whipsaw rally. All within 90 minutes of the open.

Here's a summary of what to expect as we grind our way down.

1. **Random 3-5% up days and down days**
2. **Multiple intraday trends (some will be tradable)**
3. **Paradoxical price action in relation to news**
4. **Breakout and Breakdown failures**
5. **Extreme intraday mean reversion**
6. **Long periods of chop**
7. **large bars and wicks around the open**
8. **Many obvious trend continuation bars are fully retested/retraced**
9. **Normal correlations often break down**

Randomness is psychologically stressful. Monitor yourself for the following symptoms.

Time will tell

Rick Versteeg

The year 2022 was forecasted to take a turn for the better as we have forecasted already in May 2021, based on the Long term Time patterns we have calculated for the future and beyond.
The more harmonious energy that the world experiences in 2022, makes positive changes possible. This energy is shown by the TIME indicators of our long term models that calculate the energy at work from 1600.
(Not a political statement, just a scientific approach searching for all periods in history that have a maximum correlation with the years NOW ahead. Since the *time indicators* now look the same as during the American Revolution and the NAZI period, that is what is going to happen again to society. The events in those times are the script to forecast the future.)

Longer term Time patterns FORECASTING THE FUTURE

Quote Forecast 2022 (published May 6th 2021): *The **first rise in the time pattern from the bottom started in February 2021 and predicts** that economy will strengthen, less violence, the beginning of resistance, more freedom and so on. Right now Arizona is keeping an audit on request of the Republican senate. **This could be the beginning of a significant turning point**. If Democrats do not succeed, in spite of all their attempts, to stop the audit, the results could be surprising and could incite many more audits. **Recalled representatives, changing the balance in house and senate**, who knows. The majority of Democrats is razor thin, so a small shift will do. Because the Democrats are all-in, they have a lot to lose and will do anything to prevent losing power. The last **wave up in the time pattern coincides exactly with Elections USA of 2022, which is a good sign for a free society**. The year 2022 will experience a lot of turmoil when negative time patterns are active. These large Time Patterns will hit the Dow and when there is no longer control, markets will react volatile and negative.*

Ordering forecast TIME cycles 2022

Because we think everybody, especially you "the people", should know and understand what challenges lie ahead and that freedom and **survival is at stake**, we make you a special offer. At a price of only EUR 195,- you get objective information based on science on where we are in history with updates. A forecast that is based on facts in history.This way you can step aside of the herd to avoid damage and loss or even profit from the opportunities that arise too.
https://aquilaesignal.com/product/prophecy-of-time-2022/

STEPS of ordering: click on link, then ADD to cart, next checkout, fill out your details and credit card and confirm.

As we see now, following our TIME indicators) indeed there is more and more freedom coming and more uncovering the real facts. Some examples.
- Recently Maricopa county, Arizona has declared the election results of 2020 void because of fraud.
- Mandates are almost gone to enforce vaccinations that are- as demonstrated in multiple studies- very risky for your health instead of giving a lot of protection.
- Overturning Roe vs Wade has an interesting side effect, the extreme left shouting "my body my choice". Now they can no longer deny the same with regard to vaccinations. Life is protected more, which should extend to vaccination and its detrimental effects.
- censorship is lessened now Elon Musk is taking over Twitter. If this falters it would be a very bad thing for democracy.
- other measures are considered to reign in the Mainstream media (MSM)who is the main source of disinformation and neglecting important stories at the same time, being the strong arm of the governments in these times.
-In spite of MSM and Big tech censoring, the Pfizer documents are now reaching the people, containing all the evidence of an MRNA Experiment with many adverse effects known before releasing the vaccines to the public.
- The (federal) Supreme court finally is intervening in society by putting a stop to insane and unhinged (my opinion amongst many others) extreme left ideas, which will destruct any society. I am referring to overturning ROE vs Wade and limiting abortions (instead of democrats laws making a post-natal abortion possible). Thereby transferring power back to the states according to the constitution instead of centralizing even more, which will be a pathway to China society.
- Elections turn out very favorable for the Republicans as expected. This started in Virginia and recently a flipped Democratic seat in Texas. All indications Show that Republicans are on the verge of landslide victory, which will restore the balance in the USA.

In Europe France, Macron the president has been reelected (fraud, he was far behind in real time half an hour before closing of counting votes), but the assembly elections were lost by Macron. First time positive change in Europe.
- Politics are now shifting to a better equilibrium, all a result from better energy in 2022 as our Long term TIME PATTERNS indicators showed long before it happened. The imbalance in politics as a result from extreme left ideology- how to shape society- results in complete destruction of society. As a matter of fact extreme right ideology would do the same, but this is not the case now, only labeled as such by MSM.

Looking at the script from history, that repeats in the future, You will have noticed that many of our forecasts did come true. In 2019 we started the outlook/ forecast for the next year. In our first edition we predicted (civil) war, division, severe recession and at least 20+ % decline in markets. On a worldwide basis. It happened in Europe and USA, violence, battles, Antifa, UK leaving the EU and so on. End of 2020 we discovered the analogy with the Nazi regime and US Civil war and later on even more important with the American Revolution and French Revolution.

The American revolution from 1775-78 until 1792, was a landmark event in history. The very high correlation with this period in our indicators NOW, will cause a landslide shift, probably that the USA will not only fight (international) proxy wars, but on US territory as well. See previous article in Tradersworld for more.
Many forecasted events did happen already, like the beginning of WAR, INFLATION, DEATHSE, food shortages, more and more government control as usual in a war environment.
Let's hope not , but be prepared that the worst part has yet to come. For example the war in Ukraine is still local, but on the verge of escalating as pushed by USA and EU governments, not realizing what they are triggering. Inflation could build to hyperinflation and all the other processes risk to explode as well. Not to forget the financial system that risks to implode completely. Reset of currencies was inevitable as we said. The Ruble has already doubled in value and Gold standard introduced, SWIFT will go under. US Dollar will see a reset as well in couple of years and more.

Science reveals DESTINY
we devised an undisputed quantitative measurement/model for direction in markets and society using "time energy". Energy should be thought of as physics formula, Einstein related definitions of energy, which are fractals as well. Undisputed means it is a *pure quantitative approach* and its outcome is mathematical and do not change because of any interpretation. **Also calculating the *time patterns* is fully independent from the price database.**

The resulting indicators which depict the TIME energy good and bad times in society and on several time frames rising and declining markets, in the past and the future AVAILABLE:
- list of bull markets in past and future
- ditto list of bear markets
- list of terror and corruption Time patterns

Shorter term time patterns can be used to **forecast market trends in SPX** (and other world wide markets). These indicators are based on the same principles with regard to calculation and using physics, hence these time patterns are fractals (just like price pattern fractals).

SKIP TO PAGE 4 to SEE HOW SHORT TIME PATTERNS WORK AND ESPECIALLY DOW HITS

1929 until 1945. We show you the resemblance of the indicators in these periods, which is a script for future events

Looking at the chart **above** you see the period from **1929 to 1945**. The green "3 wave up" is very much alike the current **3 wave up** that starte in the **beginning of 2021, see chart at the right**. As you can see also in energy cycles, **history repeats**.
This harmonious wave that shows a turn in the tides of society and economics, is an important sign of a change for the better. Using this indicator amongst other quant data, studying and comparing history and its events, gave the conclusion that 2022 was ready for a change for the better, which is always freedom and balance.
As you can see this started in 1941, after the invasion of Europe by the Nazis, when the USA started to participate in the war after Pearl Harbour and Russia as well, fighting Hitler back. A turn in the tide, but the worst battle had still to come to achieve victory as well as a lot of harship, deaths, starvation. The same we expect now, once the enemy in power is threatened and might loose everything, they go all-in to save their skin. Democrats are panicking now because of the elections and they will risk all to maintain power, such as war with Russia and postpone elections. In the mean time destroying economy, financial system, energy and food supplies.
However if resistance is strong enough in time, this might be prevented. Which is exactly why it is important to warn for the worst, in order not to underestimate the dangers.

2019-2022

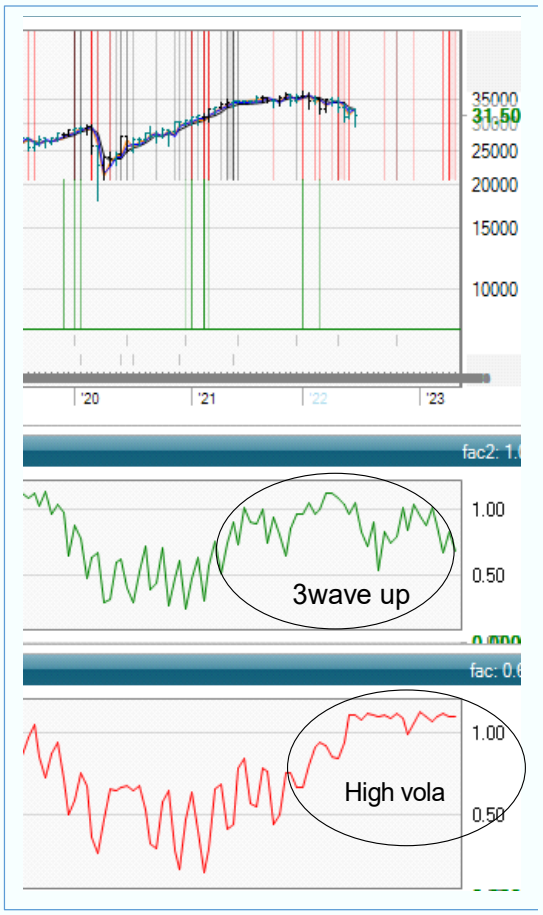

Shorter term Time Patterns Forecasting the future

In previous Tradersworld #84 we showed the beginning of the war with Russia. As you can see instantly with the blue swingfilter, which was the prediction for the month of February, the indicator was in red territory, below zero, which was negative for the Dow and the markets worldwide.

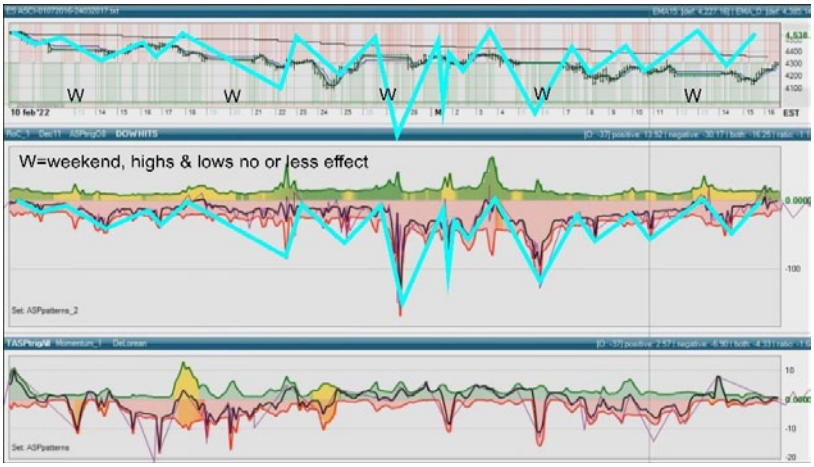

Directional Trading with Time patterns
Use the DeLorean trading indicators, which are accurate every day to forecast direction of markets in INDICES. When you know direction of SPX, you have what you need. Chart left is Feb 2022 when the Russian invasion began, until March. See how indicators declined and stayed negative, and how SPX followed the blue line of indicator direction.

So the blue swing filter shown above was visible before the month February even started.

The **May 2022 forecast** looked like this, above the outcome, below the forecast. See how the blue line performed.

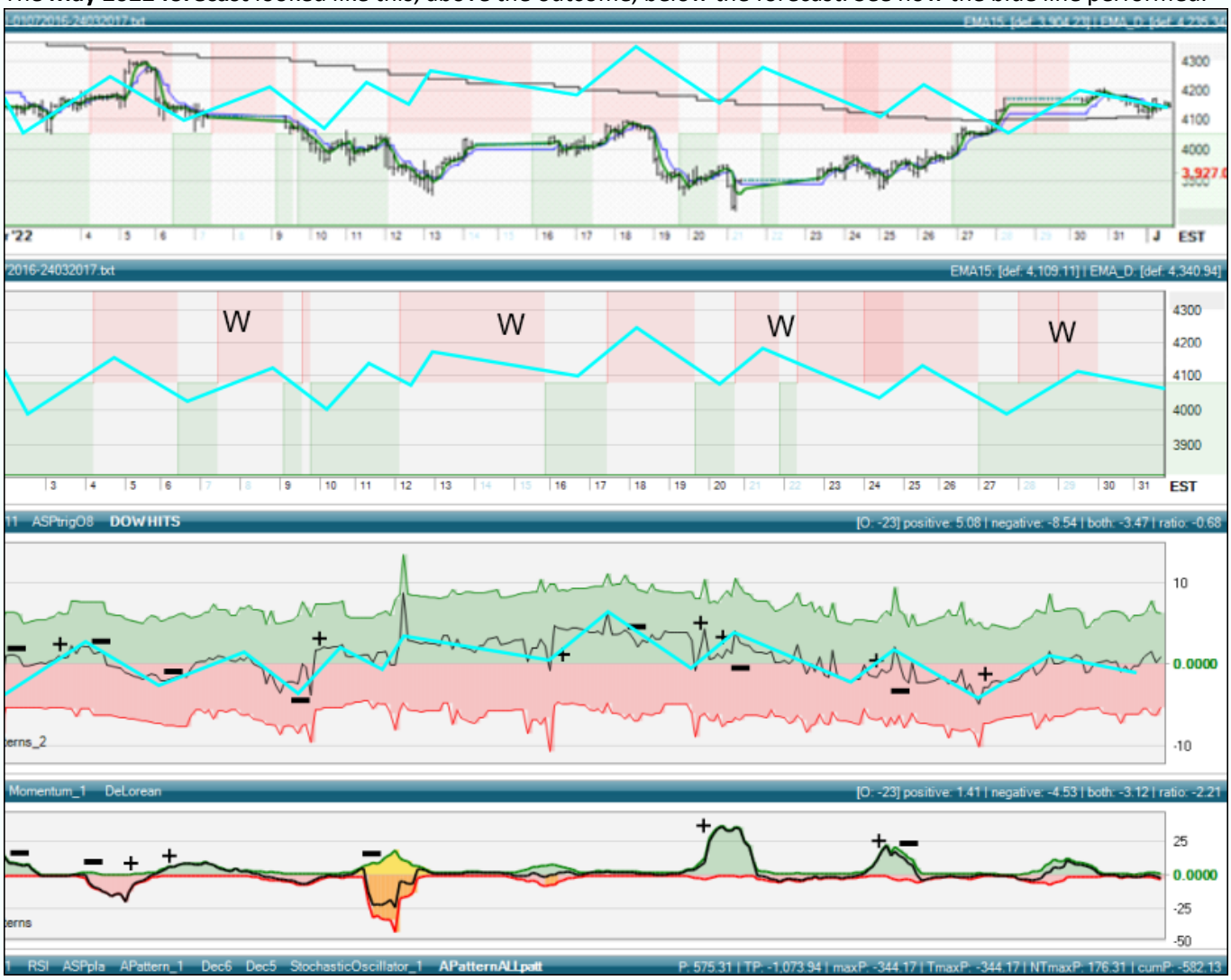

The **June forecast** looked like this:

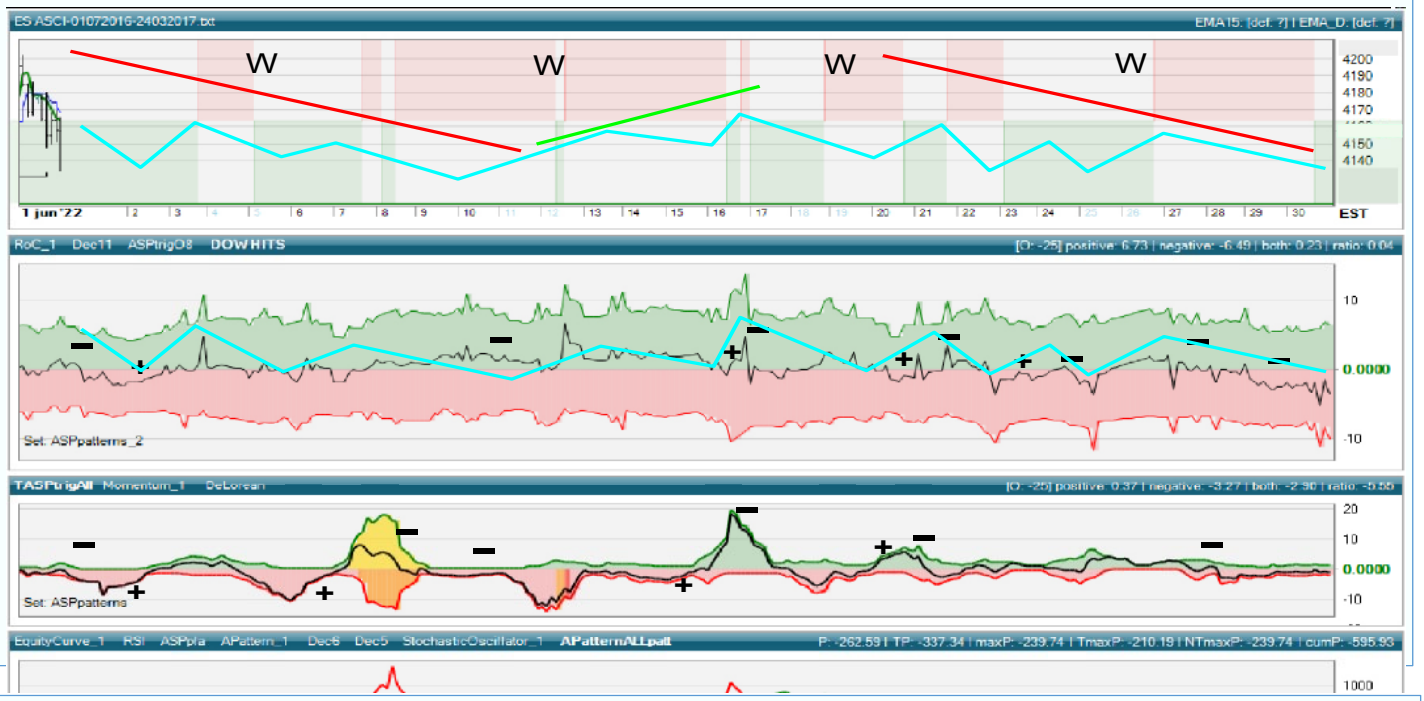

The **June OUTCOME** looked like this:

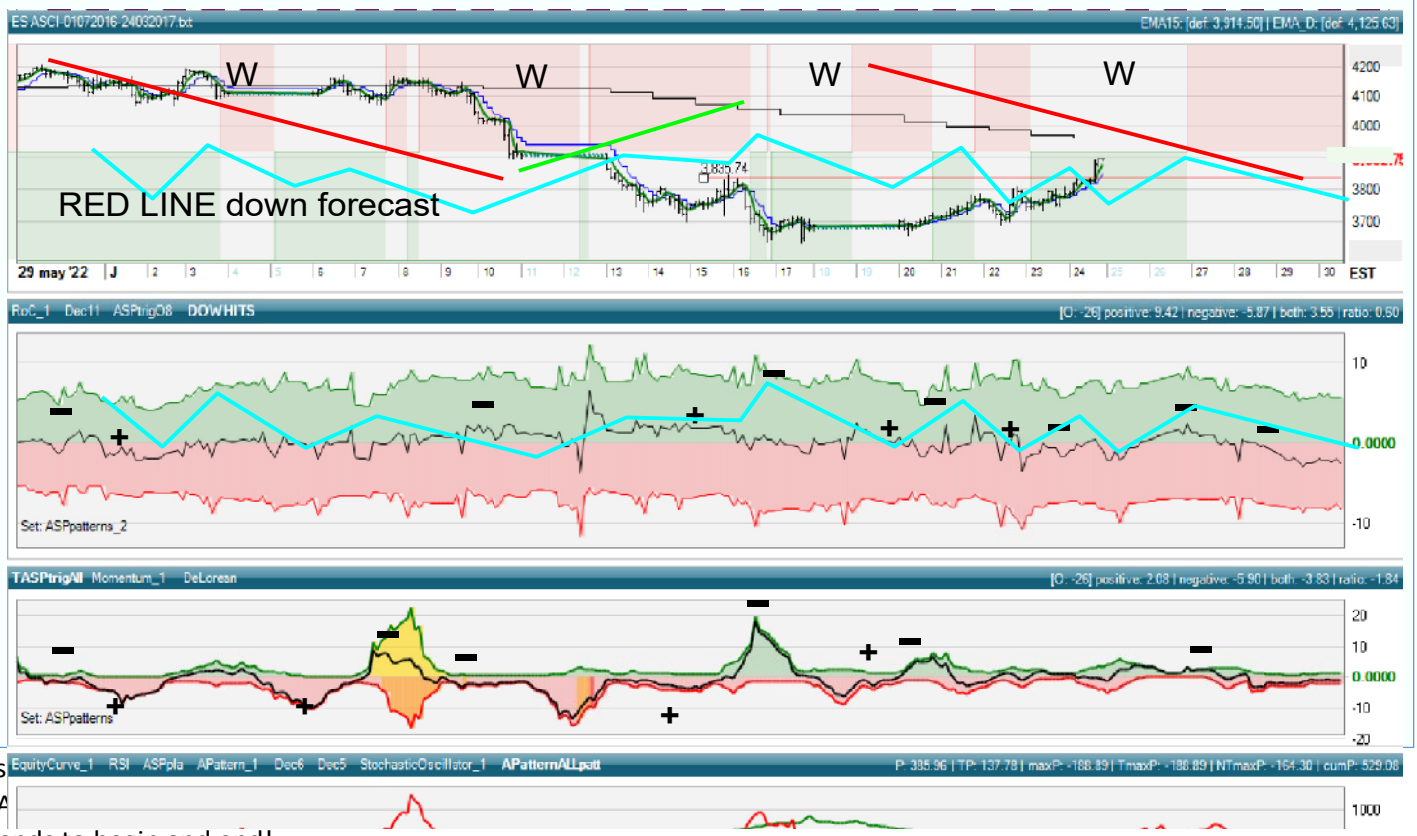

As
HA
trends to begin and end!

Also look at the opportunity to buy the next decade of Bull markets as the indicators forecast, for the first time available. A must have for portfolio managers and wealth advisors. It is worth every penny, no special offer.

Bull markets: https://aquilaesignal.com/product/bull-markets-until-2035/

Bear markets:https://aquilaesignal.com/product/bear-markets-until-2035/.

DOW HITS *special promotion* ***only EUR 400-6 months*** *instead of 3*

https://aquilaesignal.com/product/dow-hits-6-months/ ONLY TW

Email: info@aquilaesignal.com just ask your questions or join our mailing list.

Quantitative Approach

By Robin Rosenberg

Being aware of one's surroundings is consciousness. This is what we believe our formula conveys. It presents market movement in the future ahead of market moving events. This also happens as markets approach *Fibonacci* numbers. We recognize this as a prequel to *Fibonacci* numbers overall.

In the 1970's when our formula was developed we were observing a physics paper written on June 30, 1905 titled "**On the Electrodynamics of Moving Bodies**". The end result was viewing all things as moving objects on a surface.

This article is being written now to be published at a time in the near future. So, we will be featuring an assortment of previously published live articles by Chicago Quant Technologies. These will be examples of our "quantitative analysis" and the rules required to follow them.

THE RULES: How to Use CQT's Analysis

***Buy* Signal**

The ***Daily*** bar Chart (Top)

If the green line on the Day Algo chart (Middle) is above the 0 line at the close it represents short term day to day strength. We mark the Day algo with a dotted green vertical line to remind traders where the daily buy began.

If the green line on the Histogram (Bottom) is above its 0 line on Friday at the close it's a sign of week to week strength. We mark the Weekly algo with a solid vertical green line to remind traders where the weekly buy began.

When both the Daily and Weekly are in sync it's a full signal.

***Sell* Signal**

If the green line on the Day Algo chart (center) is below the 0 line at the close it represents short term day to day weakness. We mark the Day algo with a dotted red line to remind traders

where the daily buy began.

If the green line on the Histogram (bottom) is below its 0 line on Friday at the close it's a sign of week to week weakness. We mark the Weekly algo with a solid vertical pink line to remind traders where the weekly sell began.
When both the Daily and Weekly are in sync it's a full signal.

USD/JPY

On March 11th 2022 a weekly buy signal was issued. (bottom chart) This is indicated by the green vertical line and white histogram bar moving above the 0 line on the chart. This buy signal ran eleven weeks through late March. The buy signal is marked by a vertical green line.

A week later on June 3rd a daily buy signal was issued when the green line and white histogram moved above their 0 line (Center Chart.) A daily buy was issued rejoining the weekly buy issued the week of June 3rd. When the daily and weekly quants agree a new full signal is generated. We coordinate the middie algo chart with vertical red and green doted lines.

August Crude Oil

In examining our August Crude chart look at our proprietary *Gasline* indicators. We first look at the weekly chart at the bottom. When the green line moves above the zero line and into the plus area it's a **Buy** signal. It began April 15th. This defined a trend change ahead. Prior to that shift in direction the chart was in a **Sell**, with the green line below the zero line. This began April 7th and lasted for one week. Previously April Crude had been in a weekly **Buy** for 14 weeks, it began on December 31st.

The center chart reflects Daily data and the *Gasline* indicator is reading that. The daily *Gasline* indicator is used exactly like the weekly. The rules for its use are identical. So, when the green line is below the zero line it indicates we will see weakness over the short term. When the green line is above the zero it is signaling short term strength.

On top is a daily bar chart with red and green dots. Green dots indicate strength the red dots indicate weakness on a daily basis. Both have rules

The white histogram and gold mirror bands that appear on both the daily and weekly both produce very good nuanced signals.

SP 500 (ESU22)

On Thursday April 21 our math issued a daily sell signal at the close. This was followed by a weekly sell on April 22 and confirmed the following trading day. The market then sold down 580 points through May 23rd when a daily buy signal was confirmed. On June 3 a weekly Buy was confirmed that continued for one week. In addition this was followed by a dead cat bounce. On Thursday June 9th a daily sell signal was issued at close. This was joined by a weekly sell signal on Friday June 10 at the close. Following this sell signal the market dropped 378 points. As we write this market has been in a weekly sell for three weeks.

Bitcoin

As a follower of Crypto from its beginning we view it as an alternative asset class for investors. So, what is it? Well it's not a Currency, but can be used to transact across the globe. It acts and trades like Electronic Gold. But, like precious metals Bitcoin is not reacting to inflation or basic fundamentals at this time. We know it's not a Stock or Bond but being promoted as one. Since its launch Bitcoin has not reacted to issues affecting other asset classes.

So, what is it, if not a hedge? Perhaps a tool to run to for the reasons outlined above or when the public loses faith in the Central Banks. We see these as opportunities. Don`t pretend it will only go up and never down. We have now witnessed both. CQT's math keeps us on the right side a high percentage of the time.

Soybeans

Next we examine the November Soybean chart and our proprietary "Gasline" indicators. First we look at the Weekly chart that appears at the bottom. When the Green line moves above the zero line into the plus area it's an indication of strength and a buy signal. This signal was issued on Nov 13, 2021, forecasting an imminent change in trend. This signal remained in place for 21 weeks through April 1st when the green line moved below the zero line and reverted to a Weekly sell. We have inserted a thick pink line there to point that out. This signal lasted just one week then moved back into a weekly buy that lasted 11 additional weeks. As we write it has reverted to a sell.

The center chart is based on daily data. The green "Gasline" indicator is reading that. The rules pertaining to the weekly chart mimic the rules for the daily. So, when the green line is below the zero line it signals short term weakness. When the green line is above the zero line it signals strength.

At the very top is a daily bar chart with red and green dots. Green dots signal strength and Red dots weakness. However, if you see a Red and Green dot on that day's bar and a Buy or Sell

signal was generated. We do not execute a trade but wait until the next trading session. If the signal is in place at the following days close we then take the trade. The gold mirror bands act like an overbought oversold indicator.

Short Signal

White line is negative on both weekly and daily charts, and
white histogram is negative on same

Remain Neutral or Flat:

When the weekly and daily charts are in opposition we remain neutral (no position). Additionally, when red and green dots appear on the same bar, we wait. Double dots do not signal direction but do indicate that action is about to occur. Therefore, we hesitate and wait to get into a position until the next day and look for a definitive direction at that time.

Long Signal

White line is positive on both weekly and daily charts, and
white histogram is positive on same

Our contact information.
Telephone is 847 254 5589.
Email: info@chicagoquanttechnologies.com

Maintaining Emotional Control When the Money is Real

By Rande Howell

People (including traders) like to believe that they are rational beings who have to deal with emotions. And they want to deal with them by pushing them away or pretending they are not there. The opposite is actually true. You are an emotional being who rationalizes what the Emotional Brain has already decided. Nowhere is this more evident than in the transition from paper trading (where risk is not real) to live trading (where risk becomes palpable).

Managing the transition from paper trading to live trading is one of the most challenging moments in a trader's evolution. Few do it well. But why? On the surface, it looks so straightforward (you just leave your emotions at the door, right?). The logic goes like this: You learn on paper to get competent in trading – so you don't hurt yourself. While you are on the learning curve and making the mistakes that inexperienced traders make, it doesn't cost you dearly. Seems logical. It's like playing a video game, where, when you get killed – you just hit the reset button, and all is good again. It was just a game, after all. And you're learning how to get good at it. You're learning the knowledge skills you need to play the real game, so that when you do go live – you are ready.

Then, as you gain the competency in whatever system you are learning, you can begin to risk capital AFTER YOU KNOW HOW TO TRADE. You conserve your capital until you have the skill sets that is required when trading live. This logic makes sense until you try to do it. What typically happens is that the trader's mind gets hijacked when the money becomes real, and he takes losses.

Something happens that is not logical. And no matter how hard the trader tries to push through the flak storm of live trading, what the trader runs into is a primitive and instinctual emotional brain that has been lying back quietly as long as there was not real danger out there in the jungle of the markets. And that instinctual emotional brain does not perceive the same situation as the thinking brain sees when the trade goes against you. This is what you cannot prepare for when you are paper trading.

The Emotional Brain and Risking Money

The Emotional Brain has a very different agenda than the Thinking Brain. By the way, your Emotional Brain is the brain that you share with all other social mammalians. The Thinking Brain can envision risking capital when probability is on the trader's side, and the trader knows that he can limit his losses if his educated guess is wrong. This is the probability-based mind

that the trader needs to be using as he trades. But the Thinking Brain is not in charge under stress – the Emotional Brain is. And therein lies the problem.

Your Emotional Brain cannot do this on its own. First, the concept of money or capital is alien to it. In the world within which the Emotional Brain dwells, there is no such thing as capital. It does not grasp legal tender. In the world of our hunter-gatherer ancestors, money did not exist. But risking your life as you met the challenges of living did exist - in a big way. And that's what your Emotional Brain was built to do – protect your life for short-term survival. It is a mismatch for trading.

What your Emotional Brain does understand about money is that, to it, money equals power. Money equals safety. Money equals status in the clan. And risking money (right now) equates to an extreme life-or-death situation that has to be acted upon RIGHT NOW if the organism (the human being) is going to survive the challenge of risking his life (his money).

If you lost your power (money) you, most likely, were about to become a saber-toothed tiger's next meal. So risking money is like risking your life to your primitive caveman brain. It's not just you (the modern human being that you are) that's doing the trading. You bring along your caveman brain with you also. He's quiet until risk, equating to potential loss of life (capital), is real and there is no reset button.

So, when you move from paper trading to live trading, you have triggered ancient neural circuitry in the brain that activates your fight/flight response to life-threatening danger. Without the perceived threat (paper trading), this circuitry is not activated. You can be calm, cool, and collective as if you were playing a game of Monopoly – after you finish the game you can put it up or play another game. And when you add the threat of risking capital (and what it means to the survival instincts of your Emotional Brain), your very existence is being threatened RIGHT NOW.

The Emotional Brain's survival instincts were not activated until the potential of loss when risking capital (and what that means to this ancient part of your brain) became part of the equation.

How Do Traders Try to Solve This Problem?.

Most people come into trading with some misguided assumptions, beliefs, and biases about how to fix the problem and train the Emotional Brain to react differently to risking capital. First, they try harder. Then harder. And then even harder, when they don't get the results they want. They believe they can simply push through the problem and defeat it by force. And what they discover is that the Emotional Brain pushes back. And when the Emotional Brain pushes back, the trader gets hijacked.

But the strong-willed trader is going to push harder because he has learned to keep pushing until he wins. This creates a cycle of doing the same thing over again and again – but expecting a different outcome. Albert Einstein called this the definition of insanity. I don't. I call this

normal. This repetitiveness is what emotional adaption does. It finds success, wires it into circuitry, and it is habituated. So, you keep doing the same thing over and over again because it is the automatic response. This is what has to change.

The fight/flight response is activated and usually the person is in full fight/flight mode trying not to lose his capital (his life). The problem is that reason is now gone. And the Emotional Brain does not want to lose, because losing means that his life is being consumed by the saber-toothed tiger. So, he fights for his life. This is what happens in an emotional hijacking. The Emotional Brain activates the fight/flight response to threat and reason is taken offline. When the smoke clears after yet another episode, you wonder, "What just happened?" Now you know.

Can an Old Dog Learn New Tricks?

First, don't get sucked into the folk misinformation that an old dog can't learn new tricks. The old dog and the evolving trader are both very adaptive creatures. My dog, for instance, during Covid has learned to chase UPS, Amazon, and Federal Express trucks because he has learned that the driver always brings dog treats. He has even learned not to pay attention to me when those trucks are delivering to our house. He is an old dog and is learning new tricks. The good news is that, with effort, you can retrain your brain to engage uncertainty very differently than what it evolved to do as a reactive pattern.

The first step is to humble yourself. Your primitive and instinctual Emotional Brain has to be accounted for even if you don't like emotions. They are your partner every time you engage uncertainty. Your Evolutionary Psychology will always trip you up in trading. It is built for short-term survival and the probability-based mind needed for trading has to be oriented to long-term success. You have to become emotionally intelligent before you run out of cash. Most traders don't like that idea. But it is true.

The second step is to recognize that you are an emotional being that has incredible potential. This is where the brain/body/emotion/mind connection has to be established. If you get around elite performers in athletics, you discover they practice a lot in the areas where they have the most trouble. They don't ignore it. They master their fears. And especially, they master their egos. The ego, being right, will get you in trouble. Grasping that you don't control outcome, no matter how badly you want to win, is the first true step.

That actually allows you to start focusing on what you can control – the mind you bring into the act of performance. Not winning and losing. Partner with your Emotional Brain. Teach it that winning and losing is not the game plan. The game plan should ALWAYS be performing well. And over time, your caveman brain will begin to trust you. It is here where you must stay stable during challenging moments. And losing must change its meaning to you. Losing, to the elite professional trader, is simply landing on the wrong side of probability. That's all. It does not say anything about you as a human being.

It is here that you experience emotional freedom while trading. Your Emotional Brain begins to trust your leadership. And it knows you will not let it get ensnared by the saber-toothed tiger lurking in the shadows of the trading mind. And, as Richard Branson once said, "Money is for making things happen." Money is not about your power. It is only the currency of making things happen in trading. Caveman can standdown. There is no threat to his life. And you and your thinking brain get to experience calm, patient, even boring, trading. And you can make that happen.

THE TIME of Your Life
Part 2

By David Franklin

"80%+ of Traders Lose and Quit Within One Year."
The Honorable Robert Miner, Dynamic Traders.com

"90% of option traders lose 90% of their money within 90 days."
Wall Street Big Bank "Insider"

QUESTIONS:

Have you experienced a loss when trading? Exactly what is it that was lost? There will be many answers to these questions, most of which can be distilled down to one word: **TIME**.

The experience of trading losses is personally devastating, and for good reason: One's most precious possession in Life once lost can never be regained. It is forever gone. The experience of *being* lost can be equally fearful. Have you ever been travelling in the past and came to a place in time where you did not know where you were, or what direction to go next that would take you toward your desired destination? If so, you may have found your immediate sensation of absolute hopelessness to be extremely unnerving and stressful.

Imagine the abject fear in the mind of ancient sailors and captains of ships, who chose to sail their boats beyond the sight of land, with its known location of hazardous rocks and shoals. Were you on board one of those vessels, would you be feeling constant stress and worry, knowing from experience, that more than 1/3 (33%) of those ships and sailors were never seen again?

"The Earth is a graveyard for governments and ships."

Kenneth Phillip Sade

QUESTIONS:

Does the above sound like the results obtained from the activity of trading?

Is there some one Thing missing in today's trading *and* ancient sailing that would, then and now, have solved the issue of all the terrible losses of material and human capital?

What do all types of commerce use today, which ancient sailors and modern 'would be' traders did not / do not have?

NAVIGATION and **SCIENCE**

Science is the systematic, detailed study of the natural and physical world for the objective of achieving as close as possible, an intellectual understanding that brings the human mind closer to the Truth of all things.

Navigation is the science which endeavors to achieve accurate, safe movement of commerce between fixed, known points of geography or space.

TWO HALLMARKS of GOOD SCIENCE and NAVIGATION are:

Repeatability and Reliability,

If an event (EFFECT) under the same set of facts and conditions (CAUSE) happened before, that identical event will repeat under same set of facts and conditions in the future.

EXAMPLE: One molecule of Oxygen gas (two atoms) in the presence of two molecules of hydrogen gas (four atoms) will ***always***, with a source of ignition (spark) unite to make two molecules of water: H2O.

HISTORICAL FACTS:

Before there was "Speed of Light" Navigation via DECCA, LORAN, INERTIAL and GPS,

The owners and captains of ships who:

1. used inaccurate, outdated maps
2. did not have and know how to use a Sextant
3. did not have on board, a highly accurate mechanical clock (marine chronometer) synced to GMT (Greenwich Mean Time) to measure longitude, HIT THE ROCKS eight out of ten times!

Sounds like the activity of trading?; opening a position on a stock for which you have no **knowledge** as to **when** the stock's price will rise or fall, or how far and for how long?[i]

Could this be one reason why "80% of Traders lose and quit within one year."?

MORE QUESTIONS:

1. If you do not **know** which way and WHEN… a stock's price will change direction, yet still insist on taking a position, should there be any surprise when feelings of hopelessness return as the price of the stock moves, but not in the "wished for" direction?
2. Is **knowing something** about WHEN……and WHICH WAY, what profitable trading is supposed to be all about?
3. How many times would you choose to go Skydiving when presented with the following statistic: 80% of the time, your parachute will not open!

"Timing isn't everything, it's the ONLY thing."

Steve Nison

End of PART 2

NEXT, A PREVIEW of: **PART 3, THE MYSTERY OF STOCK MARKET TIME (revealed in part)**

NEXT, A PREVIEW of: **PART 3, THE MYSTERY OF STOCK MARKET TIME (revealed in part)**

Examine the following charts. Note the Blue Circles at the lower left:

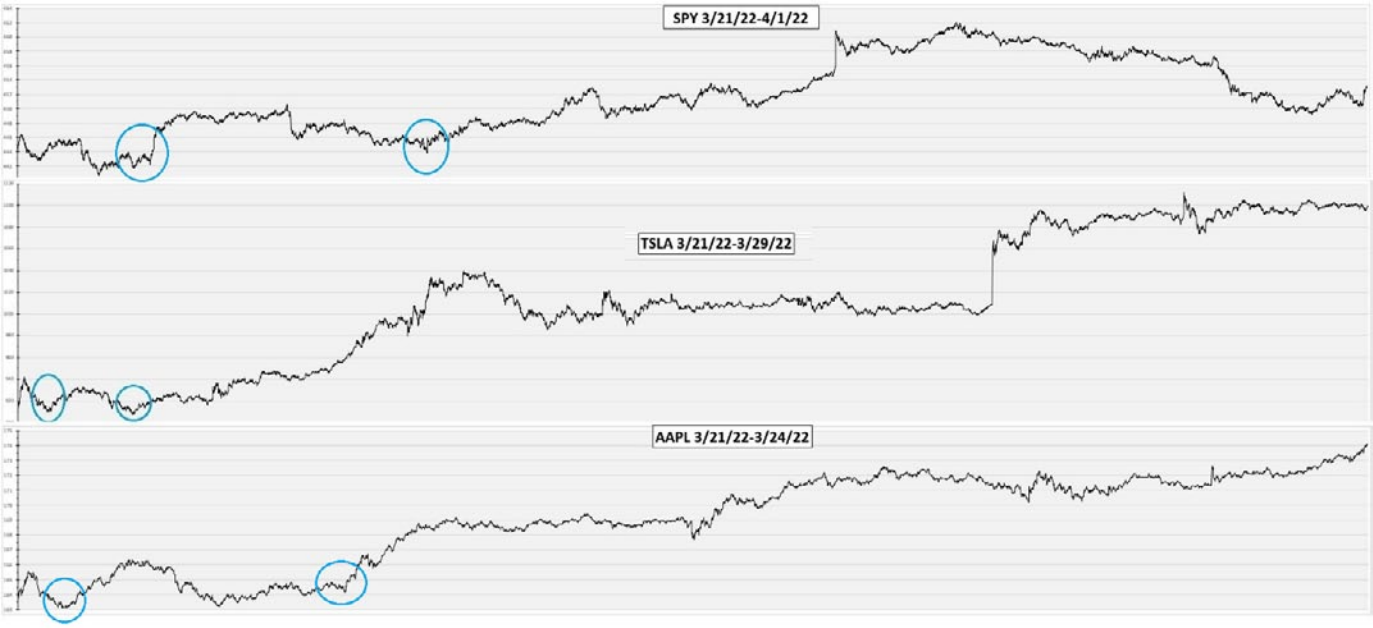

At the Blue Circles, a purely mathematical "TIME" calculation chart indicated these stocks were soon to go up. Those "Time" charts looked like this:

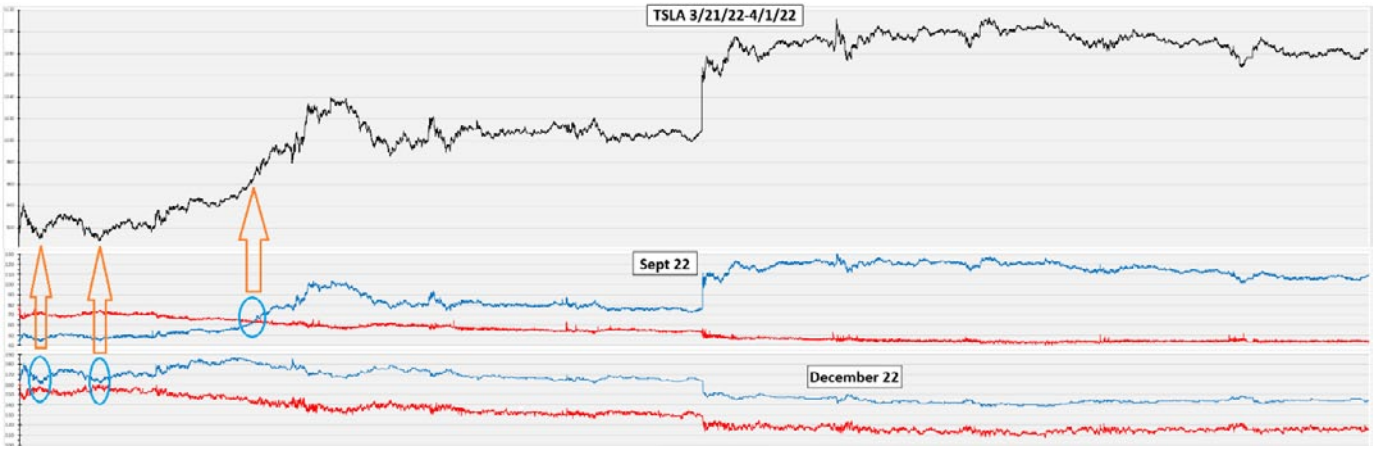

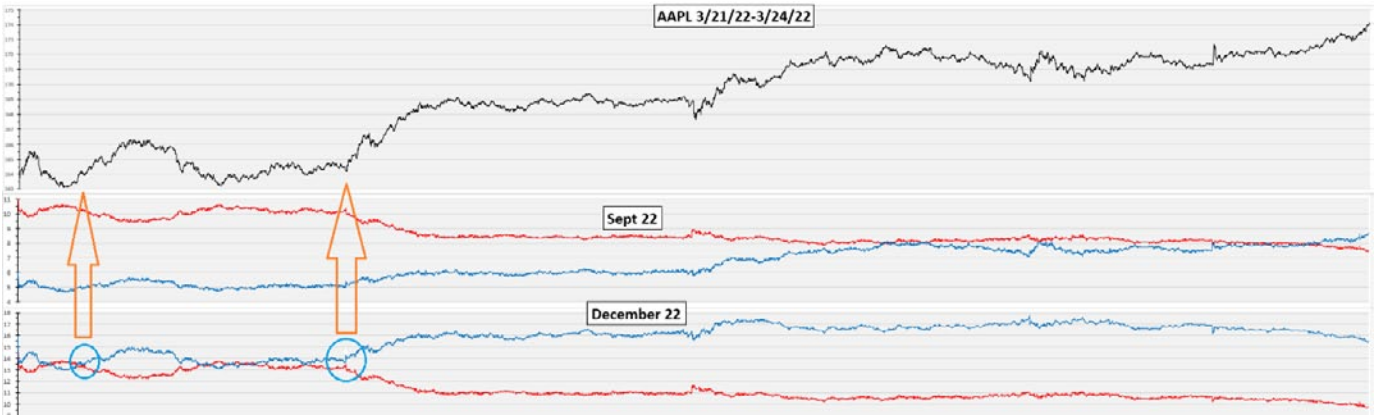

The **BLUE** and **RED** lines observed above represent Time in their individual Time Cycles. **BLUE** is Put Time. **RED** is Call Time. When these lines of TIME come together, the trend reverses, and / or portends the next trend to come. HOW SO? because, **"TIME IS THE MOST IMPORTANT FACTOR".**

Stay Tuned… PART 3 and the Mystery of Time (solved, in part) is next.

---

[i] To understand more about the necessity for accurate navigation, the author encourages curious readers to obtain a copy of the following book by Dava Sobel: **"LONGITUDE: The True Story of a Lone Genius Who Solved the Greatest Scientific Problem of his time"**

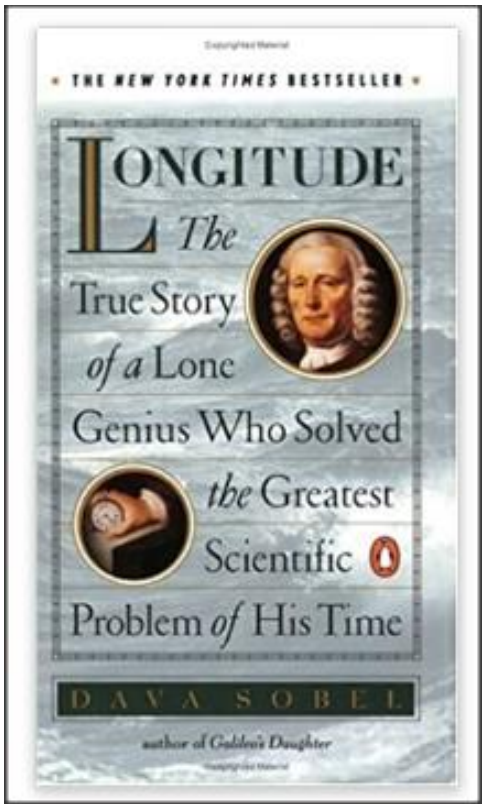

THE YEAR OF 144, W.D.GANNS BIRTHDAY

By D.K.Burton

Very few people are really doing anything like what Gann was studying, they aren't going back far enough, daily trading isn't what Gann was doing, yet every person in the world is claiming this is Gann's secret, especially all the 24 year olds from India, called 3 books astrologers. Gann was a long term researcher. All of Gann's astrological charts were for his personal use, there's no public astrological course, he may have had a very few students following him in this area. Most can't even do the geometry correctly or draw his charts using continuous contracts like May to May and December to December etc, everyone is using spot continuous, they are wrong.

Let's follow his extremely long term economical chart from 1492, this had all the Jupiter to Pluto conjunctions and oppositions out to 1960s. In the centre he had 12th October 1492, the Columbus arrival, then 4th July 1776, 13th March 1848 (C.B.O.T), 18th February 1859 (C.B.O.T). This isn't day trading, this is economic cycles.

How you can use 144 or the square of 12 on this data today.

12th October 1492, 44 x 12 = 528 years to 2020 which is 6,336 months. We know what started in 2020, huge change in the world by the pandemic scam. The 45 square will be very important so you start that square on the 12th October 2020 and ends in October 2032.

4th July 1776, 20 x 12 = 240 years (2/3rds of Circle or 2880 months) = 2016 (the bottom of the commodity cycle). 4th July is Earths Aphelion (inverse square law). 888 x 2 = 1776. You start the 21st square in 2016 and it finishes in 2028. 4th July 2022 is ½ half the square from 2016 (72 months so 2,952 months from 1776).

13th March 1848 which is the first C.B.O.T date. Again 2016 was 168 years from 1848 which is 12 x 14, and 2016 months the same as the year. Now we have two major economic cycles pointing to a low in 2016, wheat bottomed in 2016.

This chart below is how you can run it up to date on wheat. I have placed the Time Counts on 13th March 2016 and the true Gann Angles on the low. You can see on the 36 Time line (36 x 4 =144) that cross for a third higher bottom on the Gann angle low in March 2019, 3 years from 2016. This is from my own developed Gann program which is only $180 US a year (not $5,000 a year program, which aren't true Gann programs, and never do Gann angles correctly, because none of the computer program charts are square).You have to subscribe to the data first and its separate which is a third party data source which you can use on all other good software programs. Go to www.wdganntrader.com

The last one is 18th February 1859 which is the second C.B.O.T date, which would start the square on 18th February 2015 as its 156 years or 13 x 12 years. Below I have used February 2021 (72 months into the square of 144) and point the Gann angles on the price of 432 (144 x 3 = 432) and you can see it doesn't break the 45 degree line on the monthly chart of wheat.

Below is W.D.Ganns chart from 1492.

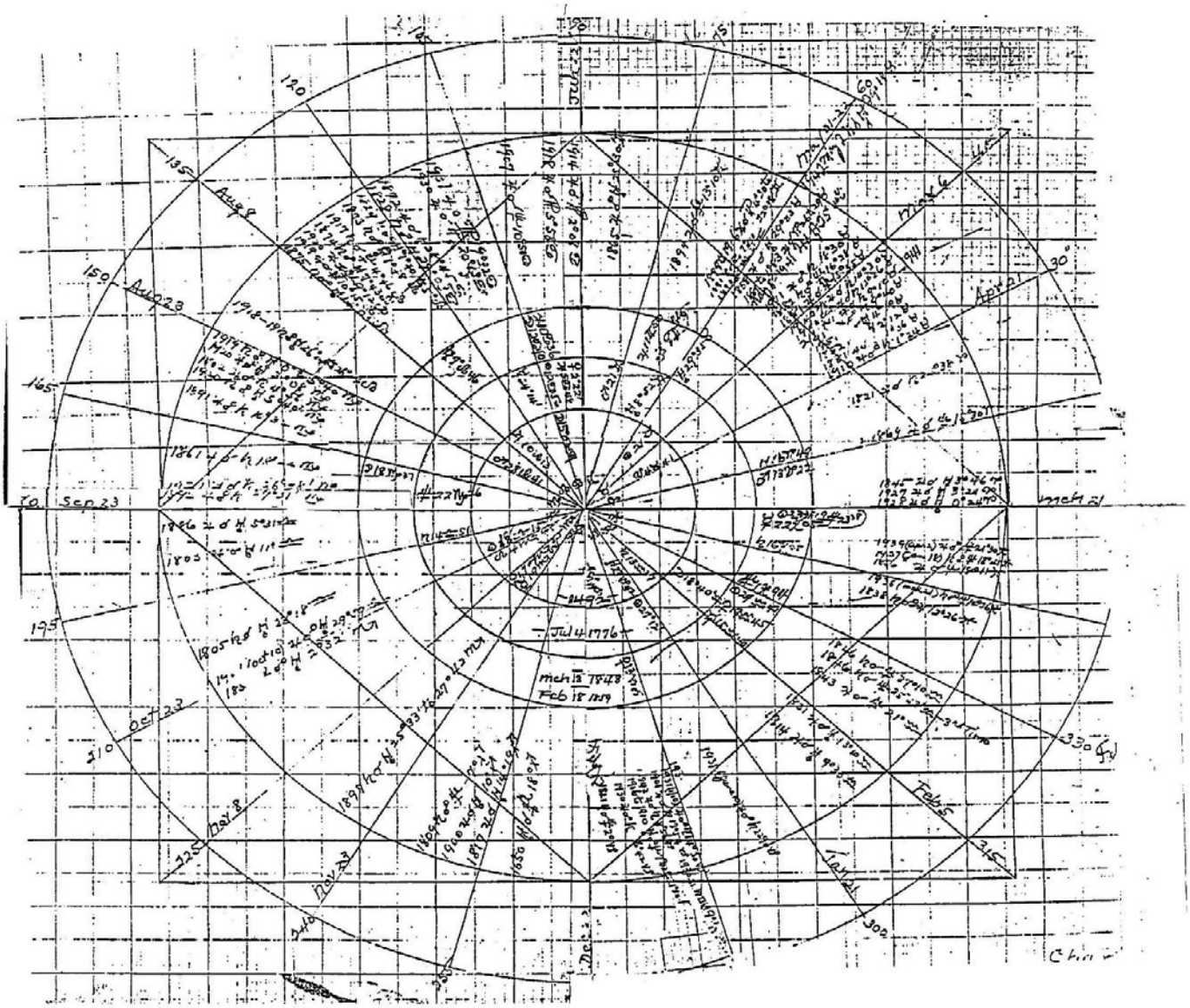

Then on the top of all of above he had wheat data going back to 1259 A.D to run cycles of all the yearly highs and lows. As example this is what Gann would be doing, looking at 1732 which was a low plus 288 years is 2020, wheat made its 4th higher bottom in June 2020 before going to record highs this year.

The Number 432 is the natural number vibration, is the square root of the speed of light. It's the natural number in music, but Rothschild's changed it from 432 Hz to 440Hz. Gann coded 432 is his book TTTTA, the eclipse on 4th January 1927 back 25 x 432 days is 9th June 1897, 9 years before Robert Gordon was born, this is a hint for you. He predicted his own death? Looks like his first the cotton trade on 24th January 1927 in TTTTA (28th January 1927, on page 75 is chapter 7 called "Future cycles") to his death on 18th June 1955 is 432 days x 24 or 72 x 144. 432 + 234 is 666, the magic square of the Sun. 72+144+216+288+360 = 1080 x 2 = 2160. 2160 x 12 = 25,920 the precession of the equinoxes.

There is also one exact Helio Venus cycle when he wrote about the average of planets on 6th November 1954 to his death in 1955.

The Earth and Moon all part of 144/432.

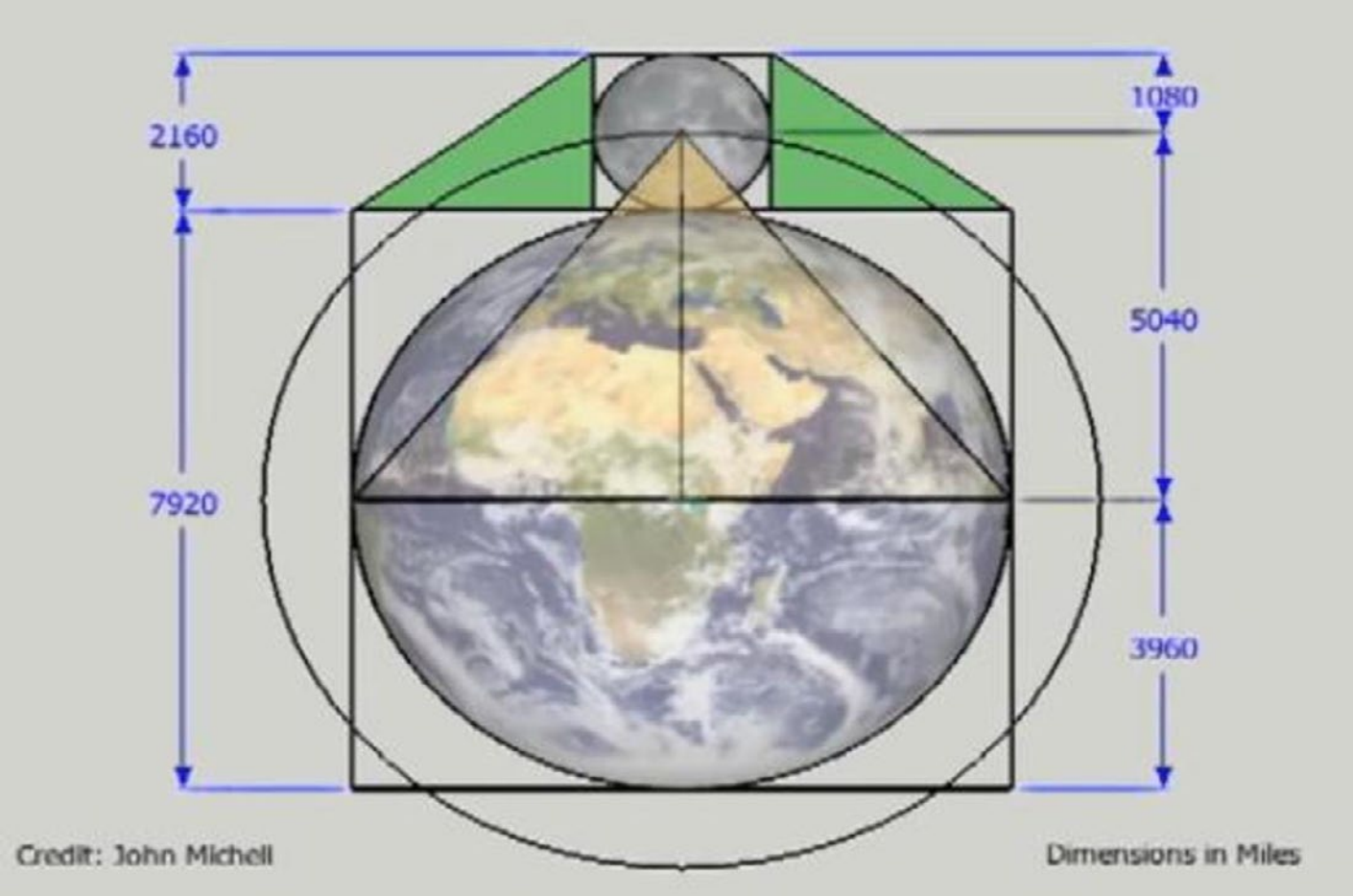

Tesla and Gann both used the wheel of 24, both lived in New York, died 12 years apart. Tesla said if you understand the numbers 3,6,9 you have the secret to the universe, 369 + 963 = 1332/2 = 666, 144 + 441 = 585 – 369 = 216. There's 418 pages in TTTTA – 369 = 49, 7 X 7. On page 369 he's talking about 144, the 12th year. Go back another 49 pages is 320, he talks about 12 to 36 inch guns etc. Go back another 49 pages is 271, talks about the "Jubilee cycle" which is 12 year. Page 222 (49 x 4 back from 418) x 3 = 666. Page 75 is start of chapter 7 and is back 343 pages from 418 which is 49 x 7. From Robert Gordons birthday on the 9th June 1906 its 49 years to 9th June 1955 (there's another code to this date). There's way more to this but I'm not going to write about 369 here.

I don't think anyone has discovered what Gann was doing exactly, I have spent 40 years on this so far. He was on the same level as Tesla, probably the two smartest men that ever lived. There probably next to no one doing this type of research into Gann's work. Below is the date on Tesla 12/12/12 so 12 x 12 x 12 = 1728, 1728 x 12 = 20,736 Gann's great cycle in days of 144 x 144 = 20,736 which is 56.77 years as per the last article I wrote here.

But wait, you can find 100s of "House wife" astrologers, and the 3 book (read 3 books and you are an astrologer) astrologers from India, that know everything about what Gann was doing. All under 24 years old.

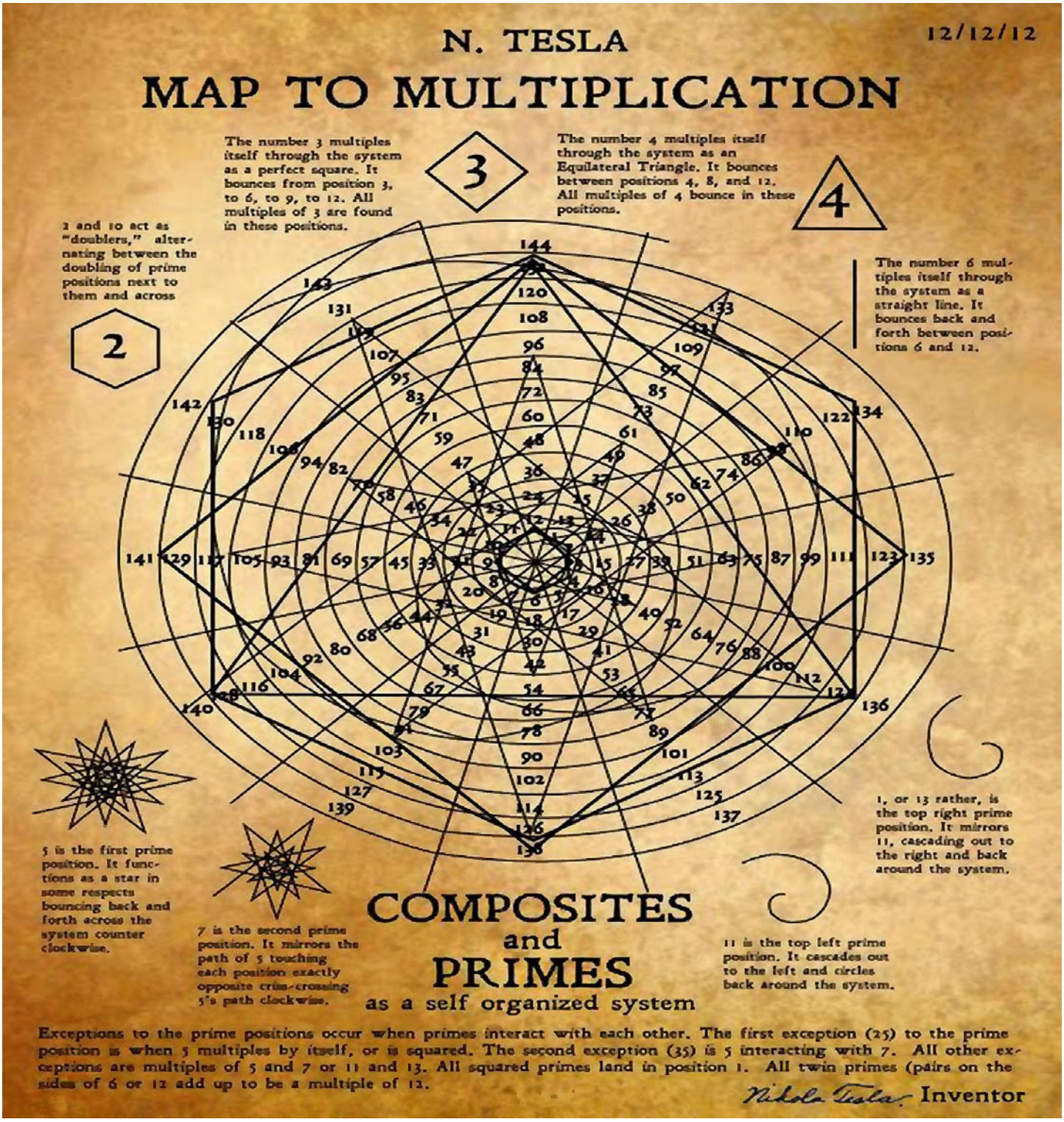

On top of all this Gann was using planetary scales, planetary lines, planetary cycles and the average of planets. Then he used it for horse racing and Cuban Lottery.

How you research Gann work is you look for "WHAT IS NOT WRITTEN" like I write. No one is going to put secrets in a book, except coded books like TTTTA.

There's not one astrologer in the world that understand Gann fully so don't waste your time with them. Gann said it was rubbish, and his favourite book was "Popular Astronomy" by Camille Flammarion which is 600 pages long.

On page 78 of TTTTA Gann says in big letters **“IT IS NOT MY AIM TO EXPLAIN THE CAUSE OF CYCLE”.**

Gann wrote under OROLO which has the values of 450 (90, 108, 90, 72, 90) all values of 360.

Gann said “The Master Calculator can only be used with the Master courses. It is not sold separate from the courses and cannot be used with the Mechanical Method. From 1952.

It’s a life time’s work study Gann, most are using his name to market their products, which for what they are selling are way overpriced.

WealthCharts Continues to Evolve With New Features and the Champion Trend Pack Indicators

Review by Larry Jacobs

In the April/May/June 2021 edition of TradersWorld magazine, I took my first look at one of the newer trading platforms to come on the market, WealthCharts, and I was impressed by the number of cutting edge features it contained for active traders and investors. Recently I had the opportunity to sit in on a training event provided by WealthCharts' CEO and Founder, Rob Hoffman, a 30x Domestic and International Real Money Trading Champion, where he was demonstrating some of the latest updates, enhancements, and new features they have been adding to the platform.

I was particularly intrigued by a new bundle of indicators that were recently released for the annual members of the platform, the Champion Trend Pack indicators. Composed of four indicators, this bundle has a number of signals to help traders plan their potential entries and exits, establish support and resistance levels, and provides a trailing stop, regardless of if they are trading intraday, swing trading, or taking a longer term position. The four indicators that make up the Champion Trend Pack are:

Champion Trend
This indicator available exclusively for WealthCharts members is an incredible tool for identifying Buy and Sell zones on any instrument and has already quickly become a member favorite as an at-a-glance reference for whether a trader should consider long or short side trades. Its integrated key support and resistance levels also provide crucial insight to traders, identifying potential entry, re-entry, and trailing stop areas.

Breakout Forecaster
Using some of the same strategies that Hoffman employed in his trading competition wins, the Breakouts Forecaster indicator helps identify when an instrument is primed for a big move to the upside or downside, and it works exceptionally well with the new Champion Trend indicator. It identifies momentum in the direction of a trend with specific types of pullbacks and resumptions into those trends.

WealthSignal Indicator
Using a proprietary algorithm within WealthCharts this indicator is an excellent tool for traders looking to be able to quickly identify the likelihood of a new trend forming much earlier than most indicators tend to find new trends to the upside or downside with any instrument. This indicator overlaid with the other parts of the Champion Trend Pack can provide unique early entry opportunities.

Breakouts Indicator
This indicator is built on the powerful concept of positive and negative divergence identification and trading strategies around them. Its primary focus is to identify opportunities based specifically on failed divergences and the significant trend continuations that are typically associated with those failure patterns, allowing you to find better re-entry opportunities in a trend. Essentially this indicator identifies when the sells don't sell and keeps moving up or the buys don't buy and keeps moving down. Failed divergences are a potent continuation strategy and WealthCharts has some of the strongest tools for identifying these areas of continuation.

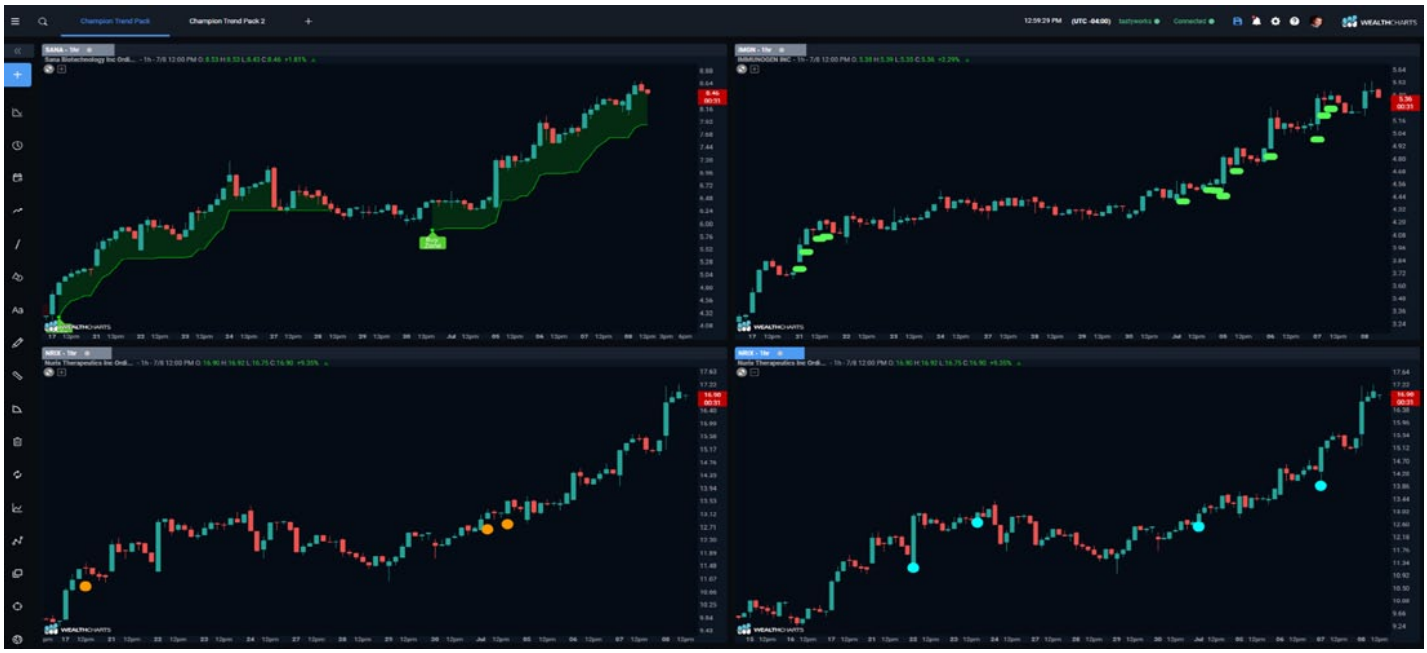

(Upper left - Champion Trend indicator, upper right - Breakouts Forecaster indicator, lower left - WealthSignal indicator, lower right - Breakout indicator)

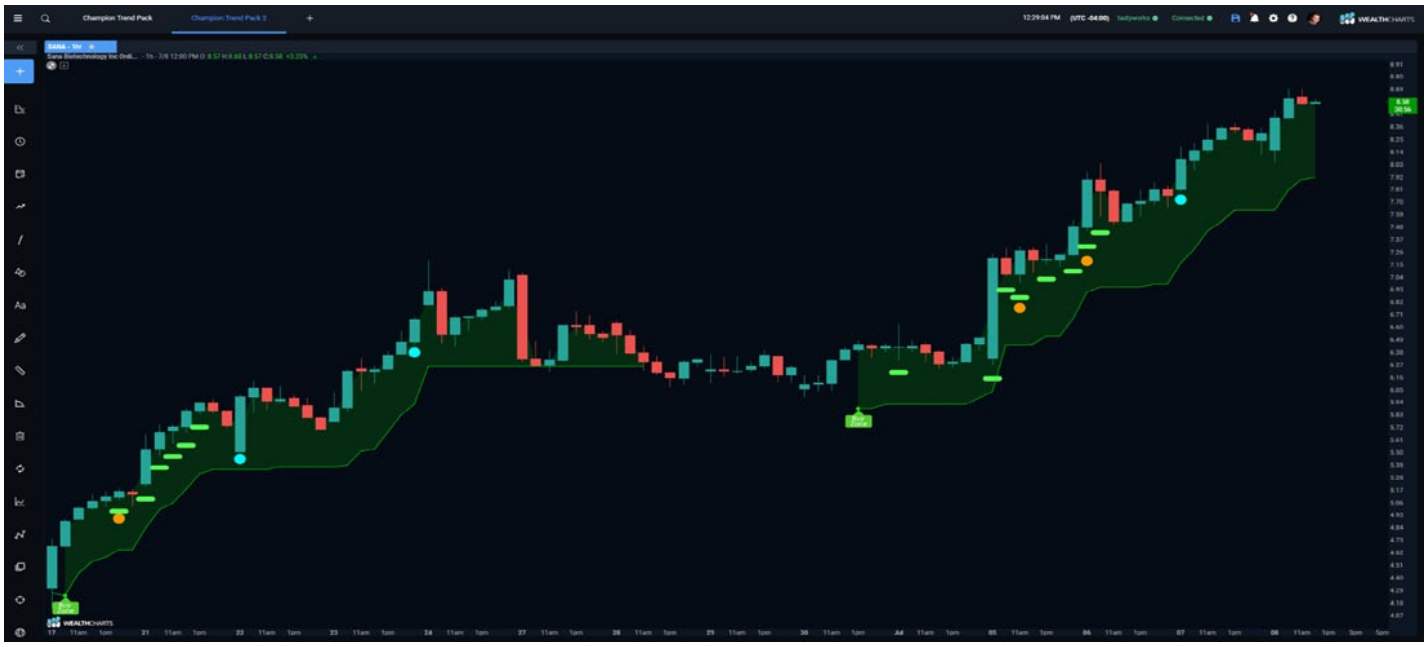

(All four Champion Trend Pack indicators combined)

How do you use the Champion Trend Pack?

There are many different ways that traders and investors can use these indicators together, but I will just address the way I used it in my own testing. I tested it out on the ETFs TQQQ and the SQQQ using 1 minute charts. I waited for the buy zones to appear and then for the yellow dot to appear to enter a buy at the current market price. Then I placed a moving stop under the buy line. When the market gave me a sell reversal and then a red dot, I would sell my position.

By using the TQQQ and the SQQQ I could trade both sides of the market making money both ways. Some of these trades were executed in a live account and others were paper trades.

The Champion Trend Pack is not the only new feature added since our last review. Since last year WealthCharts has added sophisticated new tools to cover a variety of trading and investing strategies. Some of those new features include:

WealthScanner
WealthScanner is designed to cut hours off of a trader's research time and focuses them only on the top ranked trading and investing ideas. It not only combines advanced technical and fundamental analysis in its scoring, it also analyzes each potential trade idea using the proprietary adaptive algorithm, which features unique strategies from Hoffman's trading competition wins and other renowned market experts' strategies. In Hoffman's own words, "The adaptive algorithm provides you with even stronger trade ideas thanks to its cutting-edge multi-timeframe scanning, trending and non-trending analysis, and momentum modeling." For day traders, swing traders, and investors, WealthScanner automatically adjusts to identify the opportunities that most closely fit a person's trading style and preferences with its Adaptive Intelligence."

SectorScanner
For traders and investors that embrace a top-down approach to their market analysis, SectorScanner is the perfect tool for flagging stocks and sectors that are in motion and expected to stay in motion, helping users get on the right side of trends. Unlike standard sector analysis, WealthCharts has built a unique algorithmic component (that is exclusive to WealthCharts) into its tool that utilizes award-winning technical analysis principles to provide greater insight into developing trends and rising and falling sectors. With robust filtering capabilities and extensive subsector categorization, SectorScanner makes it easy to find the hidden opportunities that other platforms often miss.

Seasonality Scanner
Back to school shopping, stocking up on candy for halloween, Black Friday sales - these are all examples of annual consumer buying trends that we are all aware of, but they represent just a small fraction of the seasonal cycles that exist in the market. What if you had a tool that could help you uncover hidden patterns like those that repeat every year in different industries and businesses? WealthChart's Seasonal Scanner does exactly that by taking seasonal trading analysis to a whole new level! In addition to reviewing up to 20 years of historical data to identify recurring trends, it also pairs that historical analysis with their own proprietary algorithmic analysis engine to rank the highest probability of seasonal trade ideas. For traders and investors with a more data-driven approach, the Seasonality Scanner also provides statistics for year over year performance as well as top gains and losses for any time period defined by the user. We love this unique take on seasonal trend identification.

Other noteworthy additions since our last review include Paper Trading functionality, a Smart Money Scanner for reviewing the top insider buying and selling trends, scanner alerts, and additional new exclusive to WealthCharts indicators, just to mention a few more.

With their commitment to constant improvement and building new features for their members we stand by what we said a year ago, which is that we highly recommend WealthCharts. For more information go to www.wealthcharts.com

Review of Trading Market Dynamics Using Technical Analysis by Constance M. Brown, CFTE, MFTA

Larry Jacobs

The author, Constance Brown is a well-known experienced trader and technical analyst. She has written several articles for Traders World. She has written a top notch book which you can learn and understand technical analysis from.

Most of the charts in the book are produced from some of the best software for charting with technical analysis which we have reviewed in this magazine. The programs are Optuma, TimingSolution, TradeStation and StockCharts.com. The charts are very current from October 2021 through a daily intraday trading log recording January 2022 at the start of the bear market.

The author's purpose of this book is to help you apply and combine various methods from real- world examples in changing market conditions to help make you

[Buy from Amazon $69.00 click here]

a successful trader.

Chapter One she explains how to read a bar chart to help you understand the trend of a market. There is also an extensive discussion of global market cash flows to help you understand how to use external indexes to support your trading strategy.

Chapter Two she helps you understand cycle principles. Cycles describe a series of events that repeat with regular occurrences of time. She explains how cycles move markets. She helps you understand business cycles. She demonstrates how to use top cycle analysis software programs to find cycles.

In Chapter Three she explains how to objectively measure market relationships using Microsoft Excel with step-by-step instructions.

Chapter Four explains market patterns and how market dynamics are driven by crowd psychology. Traders must understand this for the purpose of their own self-preservation. The chapter has many detailed chart illustrations.

Chapter Five gets into the really good stuff which are oscillators. It will help you look at oscillator indicators in a new light. Normalized and unbound oscillator discussions will change your understanding. Oscillators such as Stochastics, Relative Strength Index and the Composite Index are explained why each should have their own place in your toolbox.

Chapter Six explains Price Confluences. That is about entry/exit levels, position size, stop placement, and risk management. The author feels this is the most important chapter for traders to understand for your success.

Chapter Seven is the real value of the book. It is the daily intraday trading log written in real-time through January of 2022 at the top of the market. The chapter applies and draws upon most of the methods explained in the earlier chapters. Entry/Exit signals, how to trade NASDAQ against other markets as lead indicators and the process that goes into preparation for each trading session. The chapter is a third of the book and examines trading dynamics through a major trend transition with attention to the process, selection, execution and managing the trade.

In summary, this book shares with you many practical methods the authors uses. The book may help you understand how different techniques can be combined to give you a successful trading system. You can add or subtract other methods, but you will understand why they have a unique place within your own system.

This book should help you understand the markets from the viewpoint of an expert trader, Constance Brown. If you are a new or even a seasoned trader, then this book would be beneficial to you. I highly recommend this book if you are interested in improving your success as a trader.

THE S&P 500 E-MINI FUTURES EXPERT MARKET TIMING COURSE

Imagine the right information the first time ... Today!

- This Trading Course was designed for you, the serious Trader or Professional who is looking for a real opportunity. Never has everyone been given equal access to the same information the largest Trading Institutions use to make huge profits, in one Professional Trading course.

- You're convinced that if you could finally get the right information you could become a true Professional Trader. 30 years ago, I went through the exact same thing. In this Trading Course you will follow a **"Structured Learnable and Repeatable"** training process that will prove itself every trading day.

- Whether your trading end of day or in real time, it's all about mastering how to trade in the same direction as the Smart Money. Knowing you have it right, provides a true **"unfair advantage"** that only a handful of traders will ever have.

The following testimonial was signed off by Larry Jacobs Editor of Traders World Magazine.

"I recently spent 8 hours training one on one with Jeff Kilian. He is by far one of the top Technical Analysts in the world today and clearly showed me how a trader or investor must first become an Expert Market Timer in order to profitably trade stocks, ETF's, mirror funds or futures in real time. Superior analytical and communicative skills combined with being a real-life professional trader, set him apart from all others. It was a real pleasure to work with him."

Larry Jacobs – Trading Champion and Editor of Traders World Magazine

The Most Important Message of Your Career

There's nothing more powerful than wanting more!
More out of life and the information you need to get it.

Join us now
Trade your life, *your way!*

Jeff Kilian-Trader *Course administrator*

Buy Now!

Live Event Price: $2497
Website Price: $1497
Non-published special offer only here! NOW: $997.00

If for any reason you are not completely satisfied we want to hear about it. We will work with you, for up to 30 days from your date of purchase. If you are unsatisfied, we will gladly refund your money in full, no questions asked.

Disclaimer: There Is A Substantial Risk Of Loss In Trading. Vector Traders Consortium Nor Any Of Its Principals Employees Or Partnerships Makes Any Recommendations To Trade Any Securities In Any Marketplace At Any Time What So Ever. The Services Offered Are Strictly For Educational Purposes And The Client Assumes All His Or Her Own Risk When Making Any Of Its Own Trading Decisions When Trading Any Securities Within Any Marketplace. Our Educational Services Are All Designed To Educate The Client In Employing The Correct Application Of Advanced Technical Analysis To Then Be Able To Make Better-Informed Self-Directed Trading Decisions DISCLAIMER- VECTOR TRADERS CONSORTIUM. ("Vector Traders Consortium" Or "We" Or "Us") Is Not Registered As An Investment Advisor. Vector Traders Consortium, Relies Upon The "Publishers' Exclusion" From The Definition Of Investment Adviser Under Section 202(A)(11) Of The Investment Advisers Act Of 1940 And Corresponding State Securities Laws. As Such, Vector Traders Consortium, Does Not Offer Or Provide Personalized Advice. We Publish Information About Companies And Markets In Which We Believe Our Readers May Be Interested And This Information Reflects Our Sincere Opinions. The Information That We Provide Or That Is Derived From Our Website Is Not Intended To Be, And Should Not Be Construed In Any Manner Whatsoever As, Personalized Advice. Also, Our Website And The Information Provided By Us Should Not Be Construed By Any Subscriber Or Prospective Subscriber As Vector Traders Consortium, Solicitation To Effect, Or Attempt To Effect, Any Transaction In A Security. Investments In The Securities Markets, And Especially In Options And Futures, Are Speculative And Involve Substantial Risk. The Information That We Provide Or That Is Derived From Our Website Should Not Be A Substitute For Advice From An Investment Professional. We Encourage You To Obtain Personal Advice From Your Professional Investment Adviser And To Make Independent Investigations Before Acting On The Information That You Obtain From Vector Traders Consortium Or Derive From Our Website. Only You And Your Financial Adviser Can Determine What Level Of Risk Is Appropriate For You. Hypothetical Performance Legal Disclaimer:

HYPOTHETICAL PERFORMANCE RESULTS HAVE MANY INHERENT LIMITATIONS, SOME OF WHICH ARE DESCRIBED BELOW. NO REPRESENTATION IS BEING MADE THAT ANY ACCOUNT WILL OR IS LIKELY TO ACHIEVE PROFITS OR LOSSES SIMILAR TO THOSE SHOWN; IN FACT, THERE ARE FREQUENTLY SHARP DIFFERENCES BETWEEN HYPOTHETICAL PERFORMANCE RESULTS AND THE ACTUAL RESULTS SUBSEQUENTLY ACHIEVED BY ANY PARTICULAR TRADING PROGRAM. ONE OF THE LIMITATIONS OF HYPOTHETICAL PERFORMANCE RESULTS IS THAT THEY ARE GENERALLY PREPARED WITH THE BENEFIT OF HINDSIGHT. IN ADDITION, HYPOTHETICAL TRADING DOES NOT INVOLVE FINANCIAL RISK, AND NO HYPOTHETICAL TRADING RECORD CAN COMPLETELY ACCOUNT FOR THE IMPACT OF FINANCIAL RISK OF ACTUAL TRADING. FOR EXAMPLE, THE ABILITY TO WITHSTAND LOSSES OR TO ADHERE TO A PARTICULAR TRADING PROGRAM IN SPITE OF TRADING LOSSES ARE MATERIAL POINTS WHICH CAN ALSO ADVERSELY AFFECT ACTUAL TRADING RESULTS. THERE ARE NUMEROUS OTHER FACTORS RELATED TO THE MARKETS IN GENERAL OR TO THE IMPLEMENTATION OF ANY SPECIFIC TRADING PROGRAM WHICH CANNOT BE FULLY ACCOUNTED FOR IN THE PREPARATION OF HYPOTHETICAL PERFORMANCE RESULTS AND ALL WHICH CAN ADVERSELY AFFECT TRADING RESULTS.

Timing Solution

Forecasts the Markets Instantly!

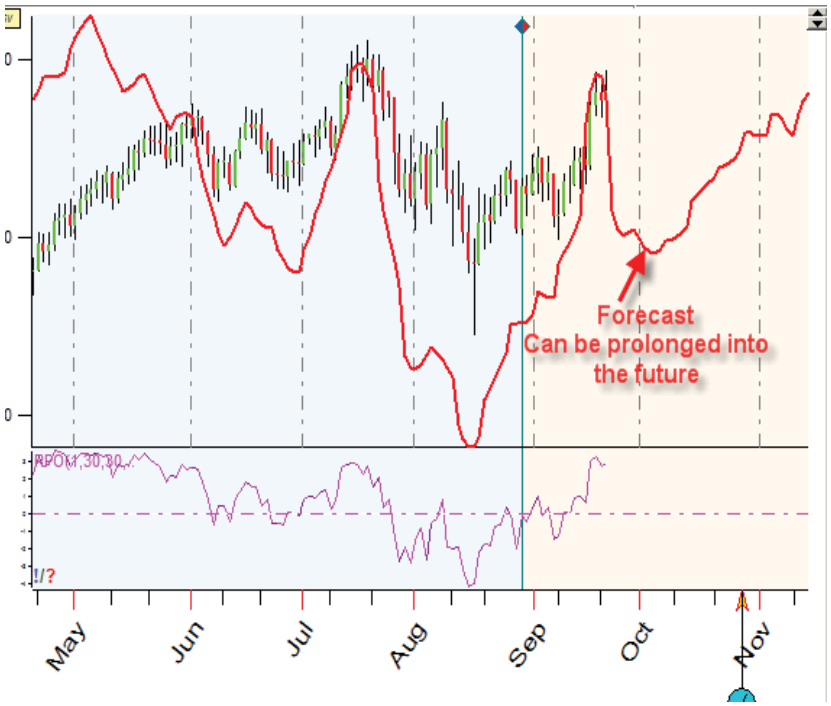

Timing Solution generates projection lines based on fixed cycles, astronomical cycles and other types of models.

The software considers models that deal with natural cycles, cycles that are based on celestial bodies' movement.

The program analyzes tens of thousands of different planetary lines.

The Universal Language of Events module allows you to create more advanced models analyzing everything that occurs in time and researching the effects of these phenomena on the stock market.

❄ You can ask the program to reveal the most powerful cycles for your financial instrument.

❄ Special algorithm that reveals the freshest/newly appeared/strongest cycles.

❄ The program analyses all turning points, provides their statistical analysis and displays the most probable support/resistance levels.

❄ Charting Tools, Fibonacci levels, Pitchforks, Gann Angles and many other traditional charting tools are available.

Risk FREE demo Trial
Start Today! **www.timingsolution.com/TS/Demo1a/**

Stocks, Futures and options trading contains substantial risk and is not for every investor. Only risk capital should be used for trading and only those with sufficent risk capital should consider trading. Affiliate Disclosure - this ad contains links which are a means for this magazine to earn money.

Amazon Kindle Books

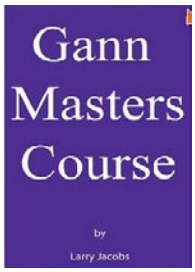

Gann Masters Course by Larry Jacobs $14.95
https://amzn.to/3yrF5fF
As you know, W.D. Gann was a legendary trader. Some say he amassed a fortune in the the markets. He wrote several important books on trading as well as a commodity trading course and a stock market trading course. He charged $3000 to $5000 for the trading courses which included 6 months of personal instruction by phone. The Gann Masters Trading Course to help traders become successful.

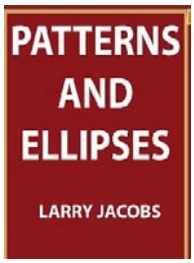

Patterns and Ellipses by Larry Jacobs $9.99
https://amzn.to/3yqAWZ9
This book concerns itself with a highly technical subject, the subject of technical analysis of the financial market. This book specifically deals with ellipses and pattern formations used for trading the markets. It also covers many other technical analysis tools that can be used effectively by the trader.

Gann's Master Charts Unveiled by Larry Jacobs $14.95
https://amzn.to/3uzOgJC
We know that Gann used the Pythagorean Square because he was found carrying it with him into the trading pit all the time. This square was hidden in the palm of his hand. How did he use this square? Why did he not discuss the use of this square in his courses? There is only one page covering the Square of Nine in all of his books and courses. Was this square his most valuable tool? These and all the other squares Gann used will be discussed in detail in this book with many illustns and examples to prove how they work.

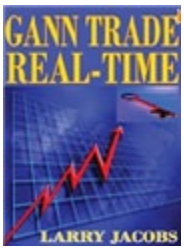

Gann Trade Real Time by Larry Jacobs $14.99
https://amzn.to/3yNRPhT When you opened this book you took the one step that will help you learn how to be successful at the most desirable, but hardest profession in the world. That profession is real time trading. This book is not going to give you an instant secret to day trading. It is going to give you the basics so that you might start the path to understanding how the markets work both short term and long term. You need to know and fully understand the markets and develop successful trading strategies to become successful at this endeavor.

Smart Money: A Psychologist's Guide to Overcoming Self-Defeating Patterns in Stock Market Investing

By Stanley H. Teitelbaum Ph.D

You can takeout the fear and uncertainty that you get when you make investment decisions in today's markets. You can manage the emotional drivers with the help of psychologist Stanley Teitelbaum in his new book Smart Money.

The book shows you how to identify the roadblocks of judgement that hurts you in your investing. With the book you will learn how to trust your own ability to direct you investments.

You will be able to control you self defeating thoughts and correct them. You can then outperform advisers, colleagues and friends.

Roadblocks that develop from your personal issues will hurt your successful investing in the stock market. With this book you can then possibly overcome these personal obstacles. You will then recognize your self defeating tendencies by following the author's basic principles and the overcome them.

The issues explored in the book are:

Self-discipline
Self-deception
Small Losses
Trading Addiction
Media Hype
Trading Ego
Luck and or Skill
Defense Mechanisms
Your Inner Critic
Rick Tolerance
Search for Financial Gurus

Investors and traders tend to protect themselves from the pain of being wrong by pursuing general herd behavior based on belief that others are rushing to buy.

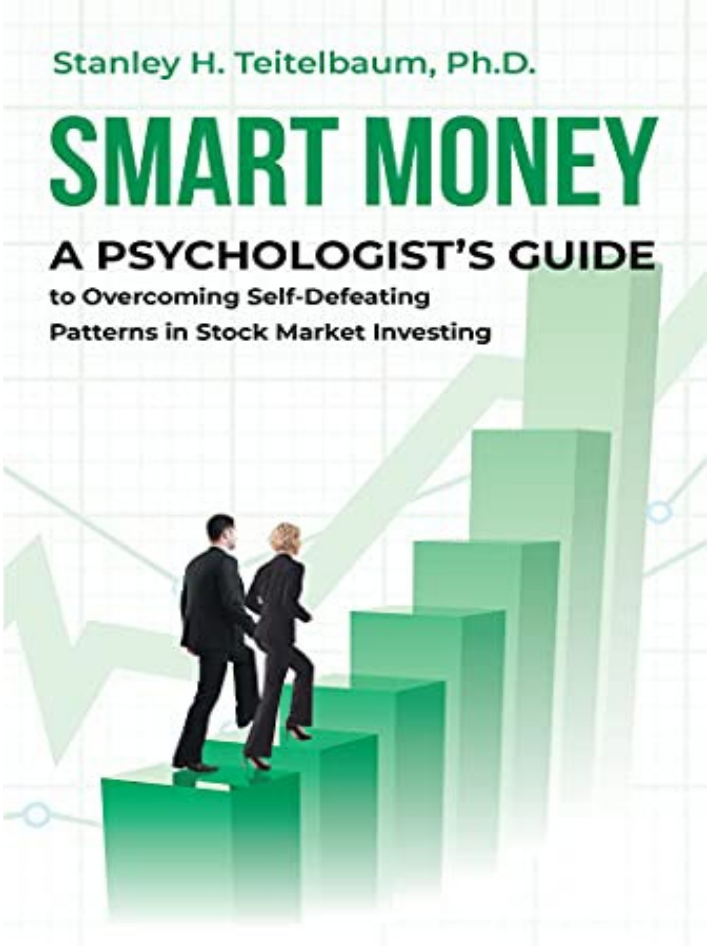

https://amzn.to/3Rn3JGL

Anticipation of regret drives traders to sell too soon by holding on to losing trades too long. When a winning trade pauses its upturn the average trader will sell too soon to avoid the fear of a loss.

I recommend this book to overcome your psychological problems of trading and investing. Smart Money to help you in your trading and investing in the markets.

About the Author

Stanley Teitelbaum is a clinical psychology with 35 years of helping clients overcome emotional problems and conflicts.

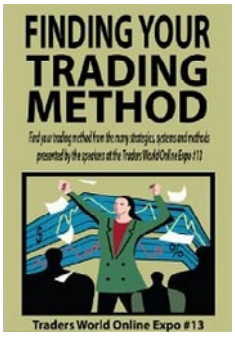

Finding Your Trading Method $3.99
https://amzn.to/3NU5HeL

Finding your trading method is the main problem you need to solve if you want to become a successful trader. You may be asking yourself, can I find my own trading method that will reflect my own personality toward trading? For example, do you have the patience to sit in front of a computer and trade all day? Do you prefer to swing trade from 3-5 days or do you like to hold positions for weeks and even months? Every trader is different. You need to find your own trading method.

Finding out your trading method is extremely important to produce a profitable benchmark that can be replicated in your live account. Perhaps the best way to find a successful trading method is to listen to many expert traders to understand what they have done to be successful. The best way to do that is to listen to the Traders World Online Expos presentations. This book duplicates what these experts have said in their presentations, which explains what they have done to find their own trading method.

If you have a trading method that gives you a predictable profit, then that type of objectivity contributes to your trading edge. The problem with most traders is that being inconsistent will never allow them to have an edge. After you find your trading method that you feel comfortable with, you must have the following:

An overall plan to:
1) Set your rule set and plan and then stick with it in all of your trading.
2) To give you a trading plan for every day.

The trade plan then should:
1) Have an exact entry price
2) Have a stop price
3) Have a way to add positions
4) Tell you where to take profits
5) Have a way to protect your profits

By reviewing all the methods given in this book by the expert traders, it will give, you the preliminary steps that you need to find your footing in finding your own trading method.

Reading this book and by seeing the actual recorded presentations on the Traders World Online Expo site can act as a reference tool for selecting your method of trading, investment strategies and tactics.

It took many of these expert traders in this book 15 – 30 years to finally come up and find the answers to find their trading method to make consistent profit. Finding your trading

method could be then much easier when you read this book and incorporate the techniques that best fit your personality and style from these traders. This book will enable you to that fastest way to do that.

So if you want help to find your own trading method to be successful in the markets then buy and read this book.

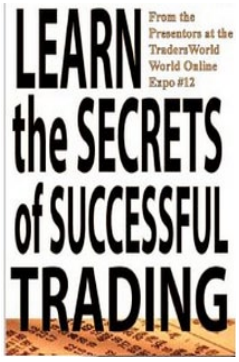

Learn the Secrets of Successful Trading $4.99
https://amzn.to/3ONIhsR

Learn specific trading strategies to improve your trading, learn trading ideas and tactics to be more profitable, better optimize your trading system, find the fatal flaws in your trading, understand and use Elliott Wave to strengthen your trading, position using correct sizing to trade more profitable, understand Mercury cycles in trading the S&P, get consistently profitable trade setups, reduce risk and increase profits using volume, detect and trade the hidden market cycles, short term trading by taking the money and running, develop your mind for trading, overcoming Fear in Trading, trade with the smart money following volume, understand and use the Ultimate Oscillator, use high power trading with geometry, get better entries, understand the three legs to trading, use technical analysis with NinjaTrader 7, use a breakout system with cycles for greater returns with less risk, use TurnSignal for better entries and exits, trade with an edge, use options profitably, learn to trade online, map supply and demand on charts, quantify and execute portfolio rotation for auto trading.

Written by Many Expert Traders

The book was written by a large group of 35 expert traders, with high qualifications, most of who trade professionally and/or offer trading services and expensive courses to their clients. Some of them charge thousands of dollars per day for personal trading! These expert traders give generally 45-minute presentations covering the same topics given in this book at the Traders World Online Expo #12. By combining their talents in this book, they introduce a new dimension to finding a profitable trading edge in the market. You can use ideas and techniques of this group of experts to leverage your ability to find an edge to successfully trade. Using a group of experts in this manner to insure your trading success is unprecedented.

You'll never find a book like this anywhere! This unique trading book will help you uncover the underlying reasons for your lack of consistency in trading and will help you overcome poor habits that cost you money in trading. It will help you to expose the myths of the market one by one teaching you the right way to trade and to understand the realities of risk and to be comfortable with trading with market. The book is priceless!
Parallels to the Traders World Online Expo 12

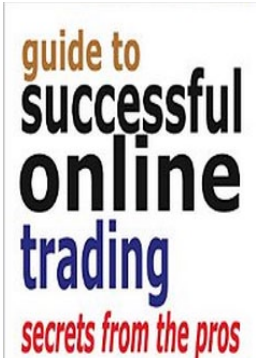

Guide to Successful Online Trading - Secrets from the Pros $9.65 https://amzn.to/3Pb4Uav

This is one of the finest trading books you'll ever see about trading. The reason is that it comes from a group of expert pro traders with multiple years of experience.

Trading as you know is extremely difficult. It is estimated that 90% of traders lose money in the markets. To help you overcome this statistic, the pro traders in this book give you their ideas on trading with some of the best trading methods ever developed through their long time experience. By reading about these trading methods and implementing them in the markets you will then have a chance to then join the ranks of the 10% of the successful traders.

The traders in this book have through experience the right attitude and employ a combination of technical analysis principles and strategies to be successful. You can develop these also. Trading is one of the best ways to make money. Apply the trading methods in this book and treat it as a business. The purpose of this book is to help you be successful in trading.

From this book you will get all the strategies, Indicators and trading methods that you need to make big profits in the markets.

This book gives you:
1) Audio/Visual Links to presentations from pro traders
2) The best strategies that the professional traders are using now
3) The broad perspective you need in today's difficult markets
4) The Exact tools that you need to make profitable trading decisions
5) The finest trading education

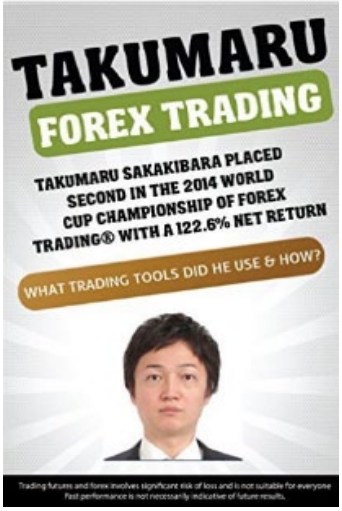

Takumaru Forex Trading $4.99
https://amzn.to/3anhe8I

This book contains an interview in Chapter 1 with Takumaru Sakakibara, who finished in 2nd place in the 2014 World Cup Championship of Forex Trading® with a 122.6% net profit. "Takumaru's largest drawdown (cumulative peak-to-valley percentage decline in month-end net equity during the life of the account) was -21.5% from 6-30-15 to 10-31-15."

"Please remember that past performance is not necessarily indicative of future results."

"Please remember that Forex trading involves substantial risk of loss, and past performance is not necessarily indicative of future results."

In the rest of the book I will explain to you some of the trading ideas Takumaru said he used in the championship. You can then actually see and understand how his ideas work.

I am not going to tell you exactly how Takumaru used the ideas to make his return of 122.6% on a $10,000 investment. That information is not public and belongs only to Takumaru.

I will tell you which indicators he used and help you understand how these indicators work.